



Caregiver Mobile App

Phase 1

Android Wireframes | Version 1.0

App Notification

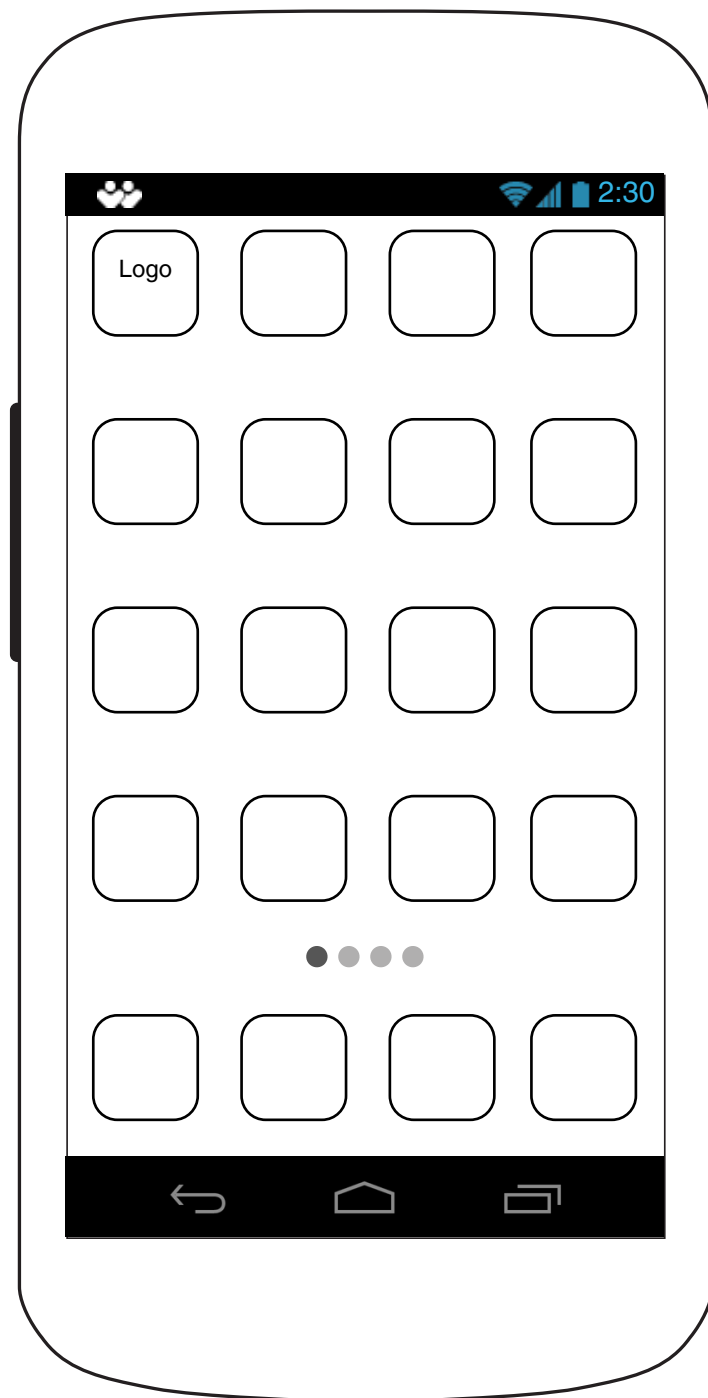

When there is an in app notification, it appears as an alert in the status bar.

0.1 Launch (Loading)



0.1.2 Welcome

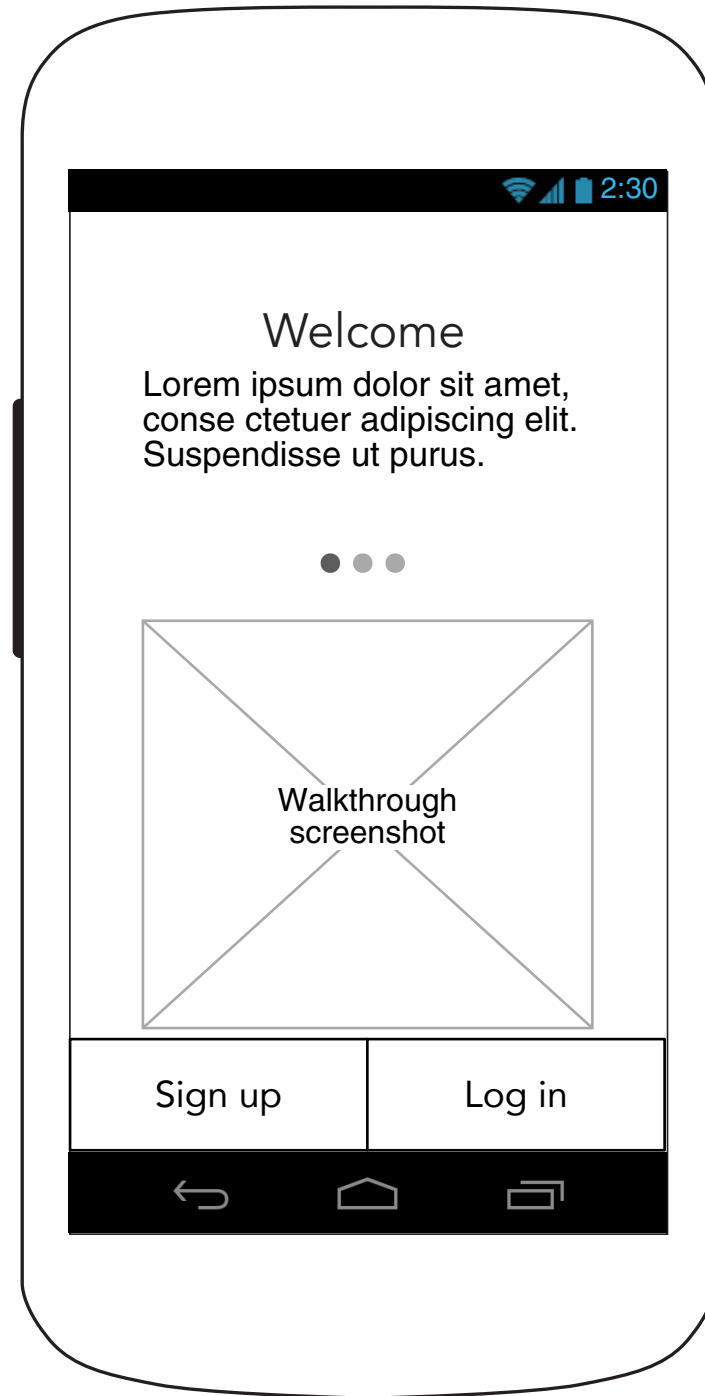

0.2 Join

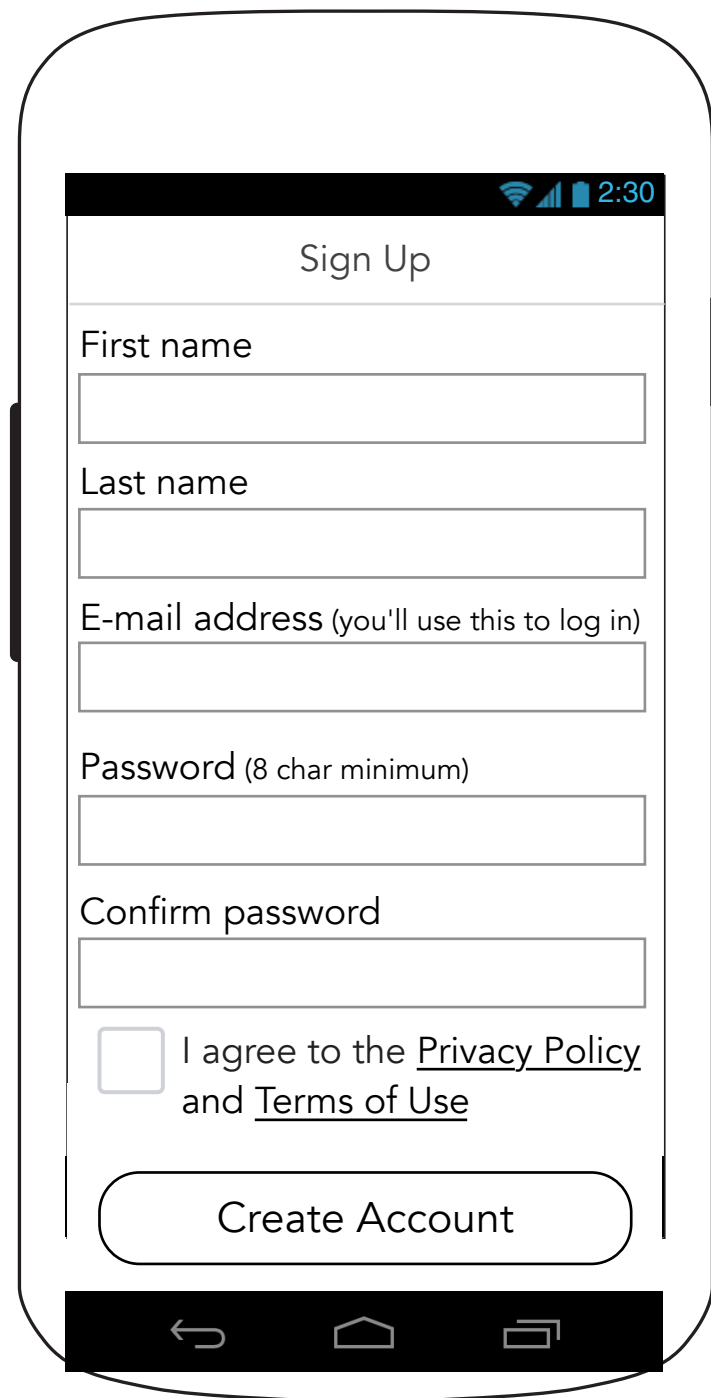

0.2 Join (Post Submission Error 1)

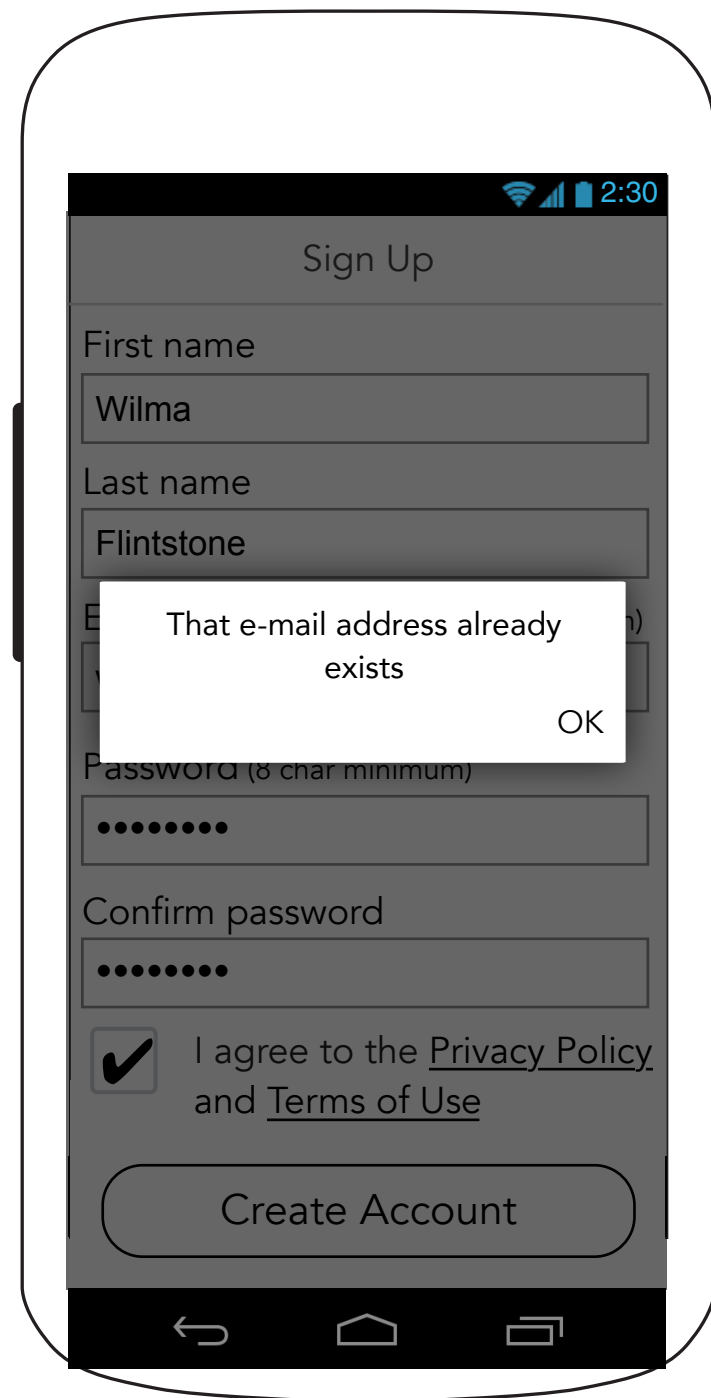

0.2 Join (Inline error)

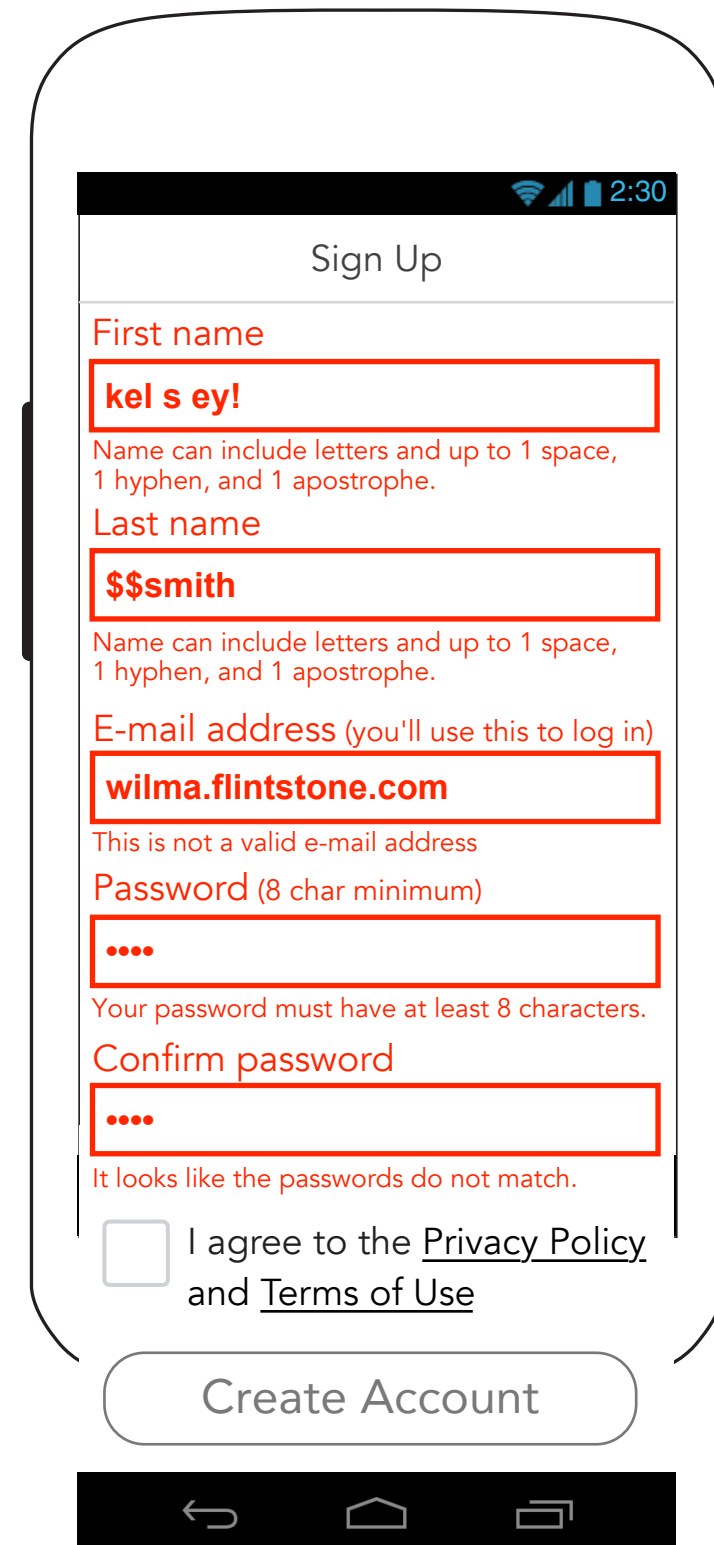

0.2.2 Account Confirmation

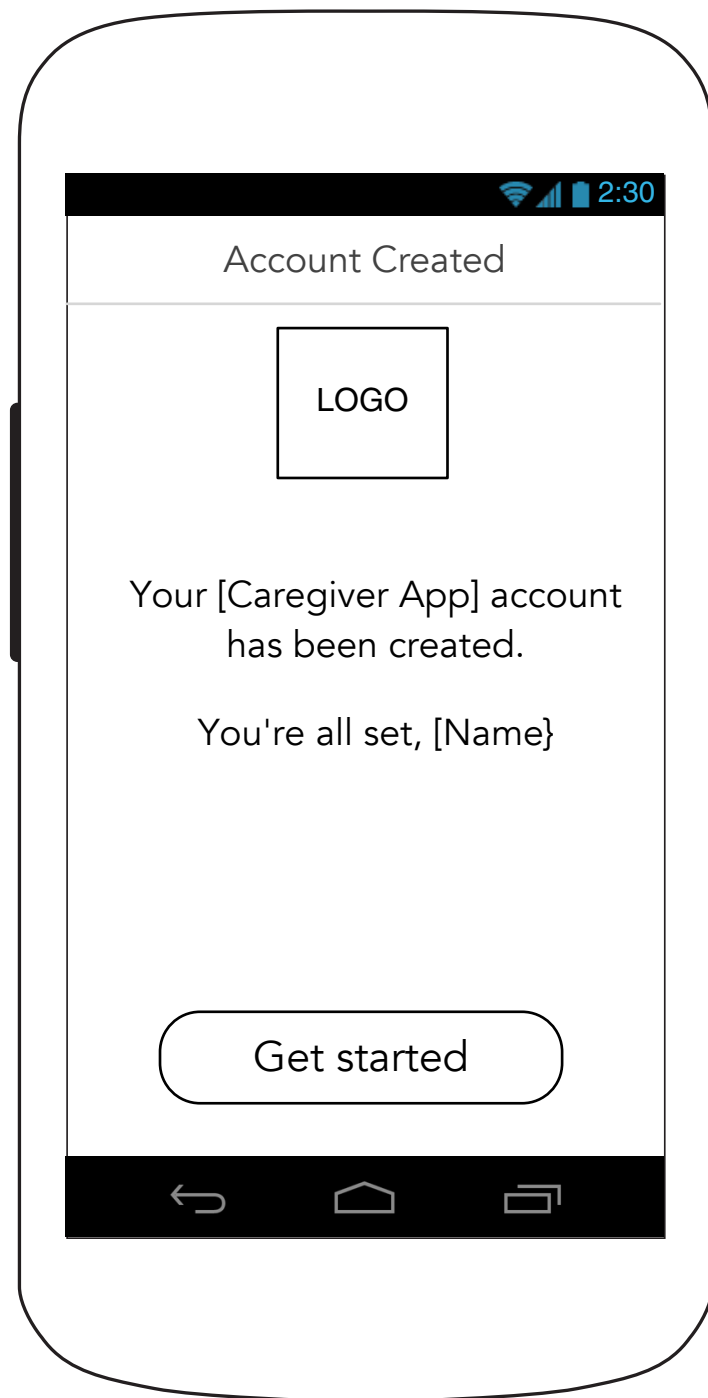

0.2.3 Push Notification Information

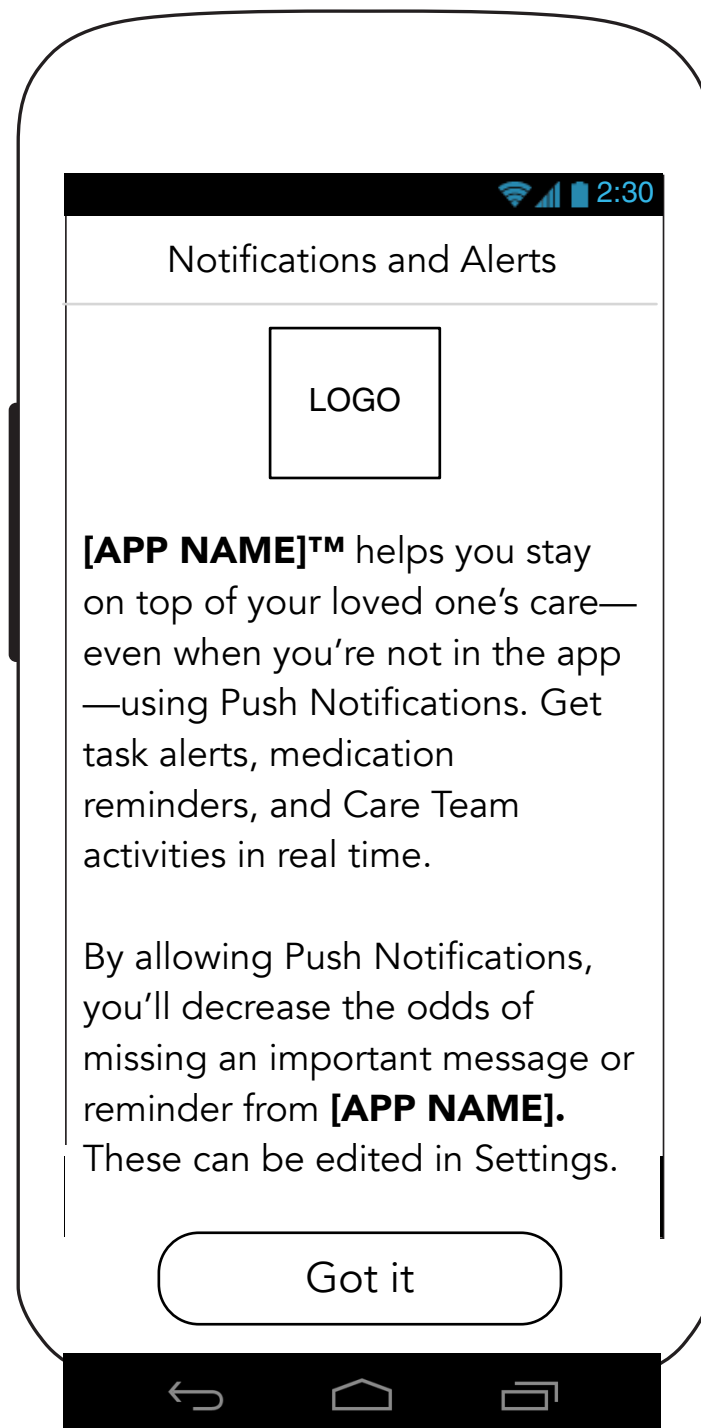

iOS.1 Push Notification Permission (Device Default Pop-Up)

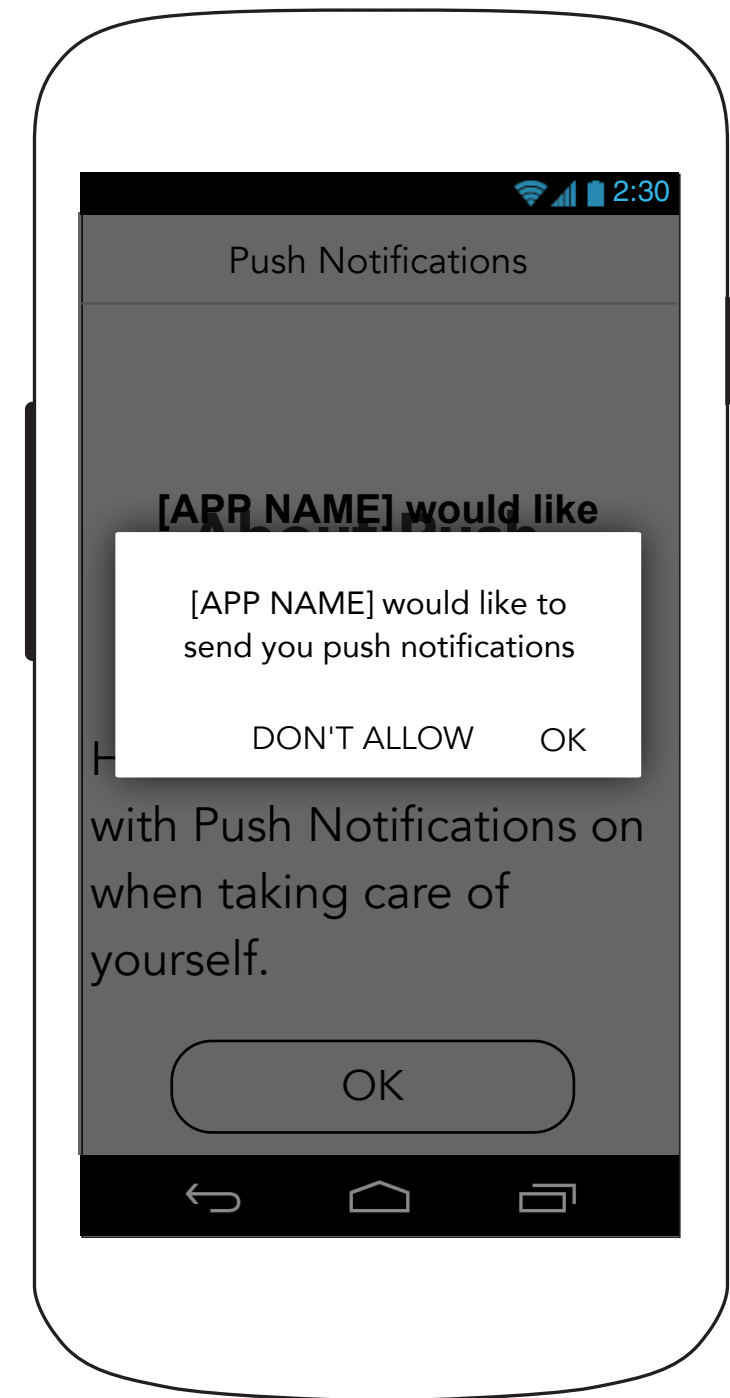

0.3 Log in

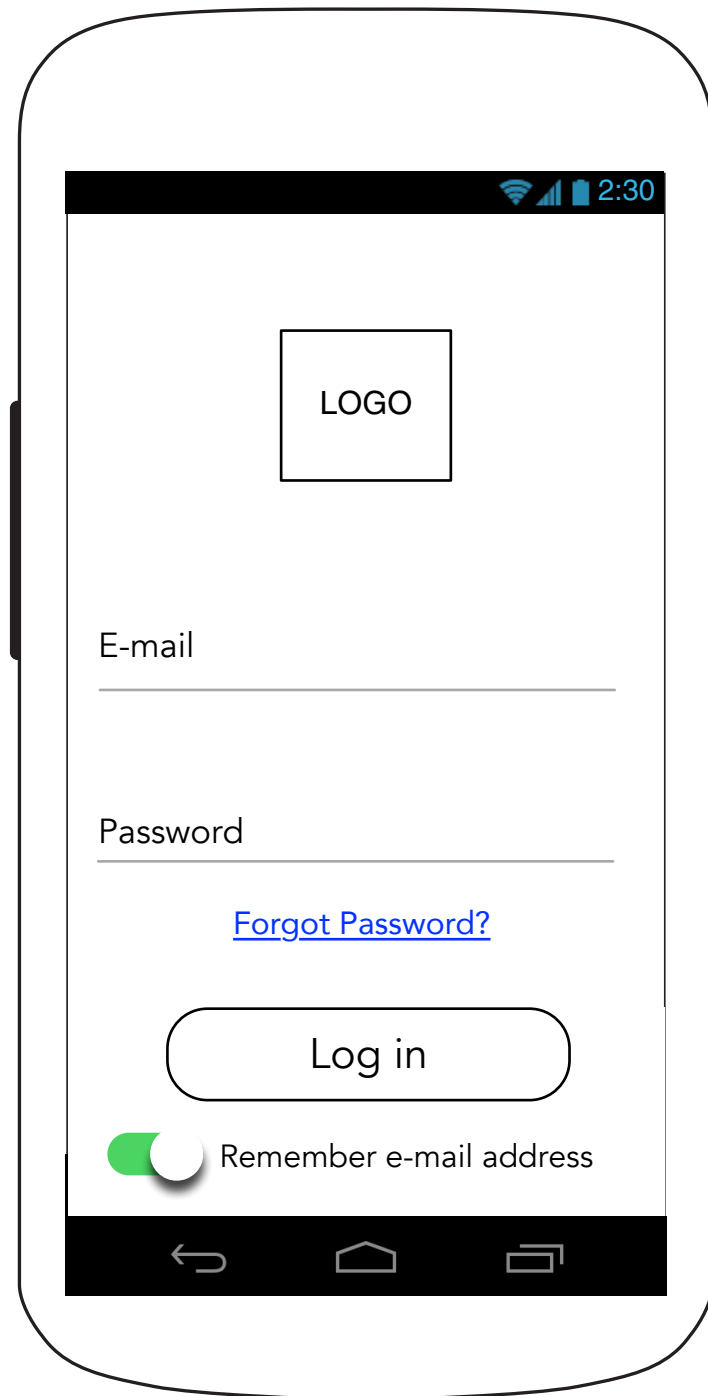

0.3 Log in (Inline data error)



0.3 Log in (Post Submission Error)

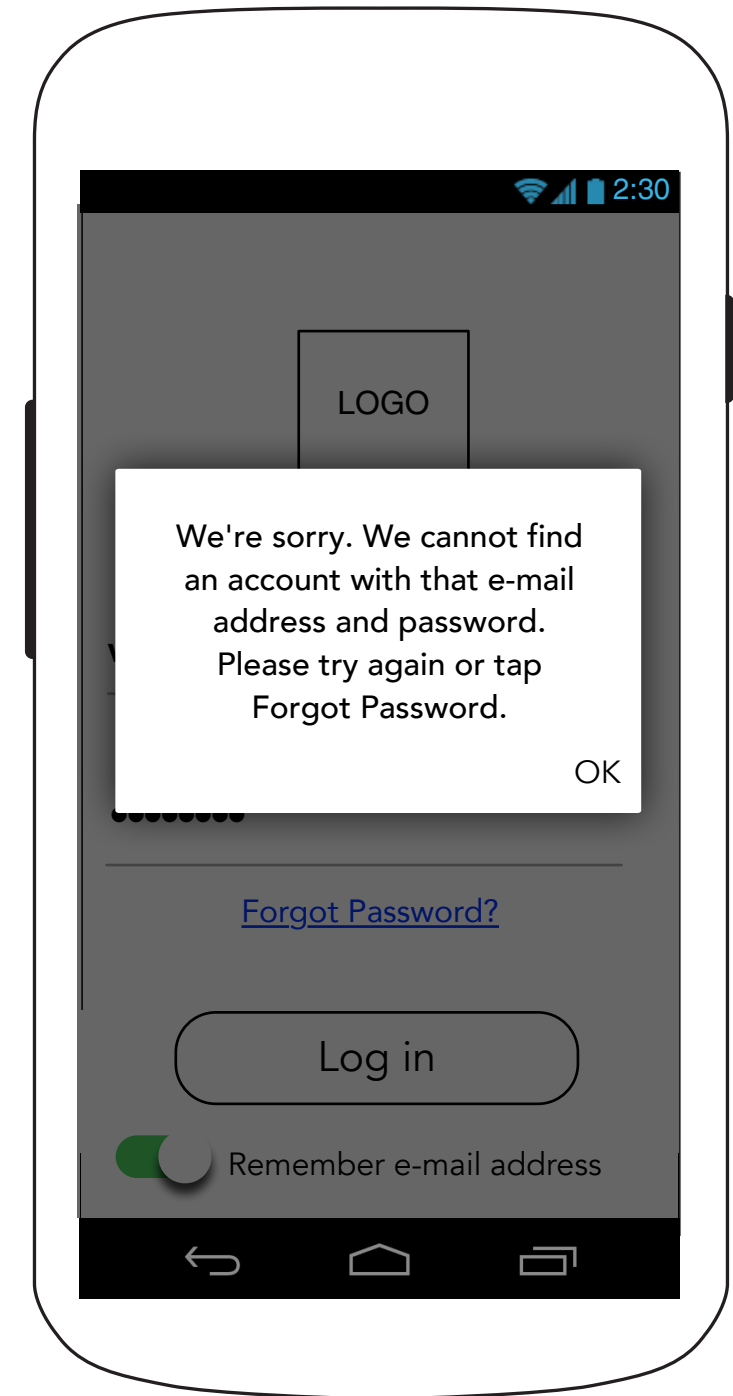

0.3.1 Forgot Password

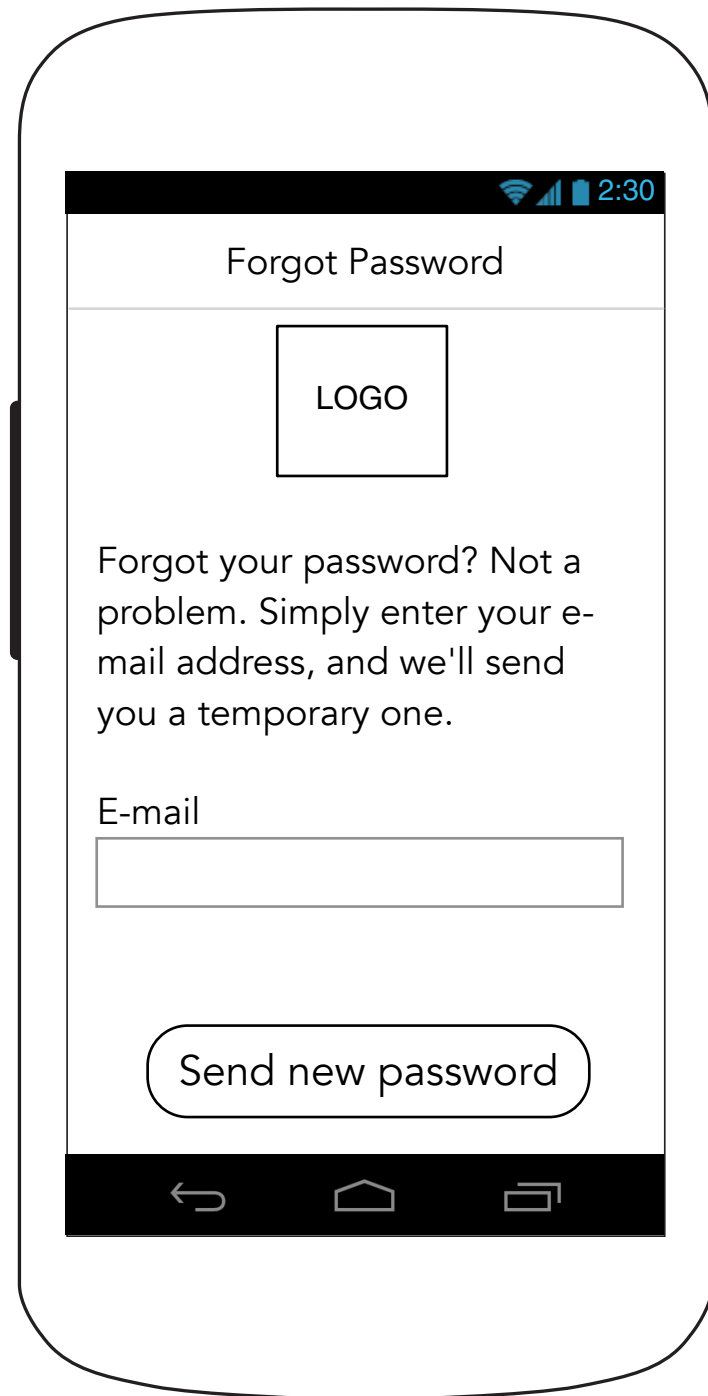

0.3.1 Forgot Password (Post Submission Error)



0.3.1.1 Temporary Password Sent

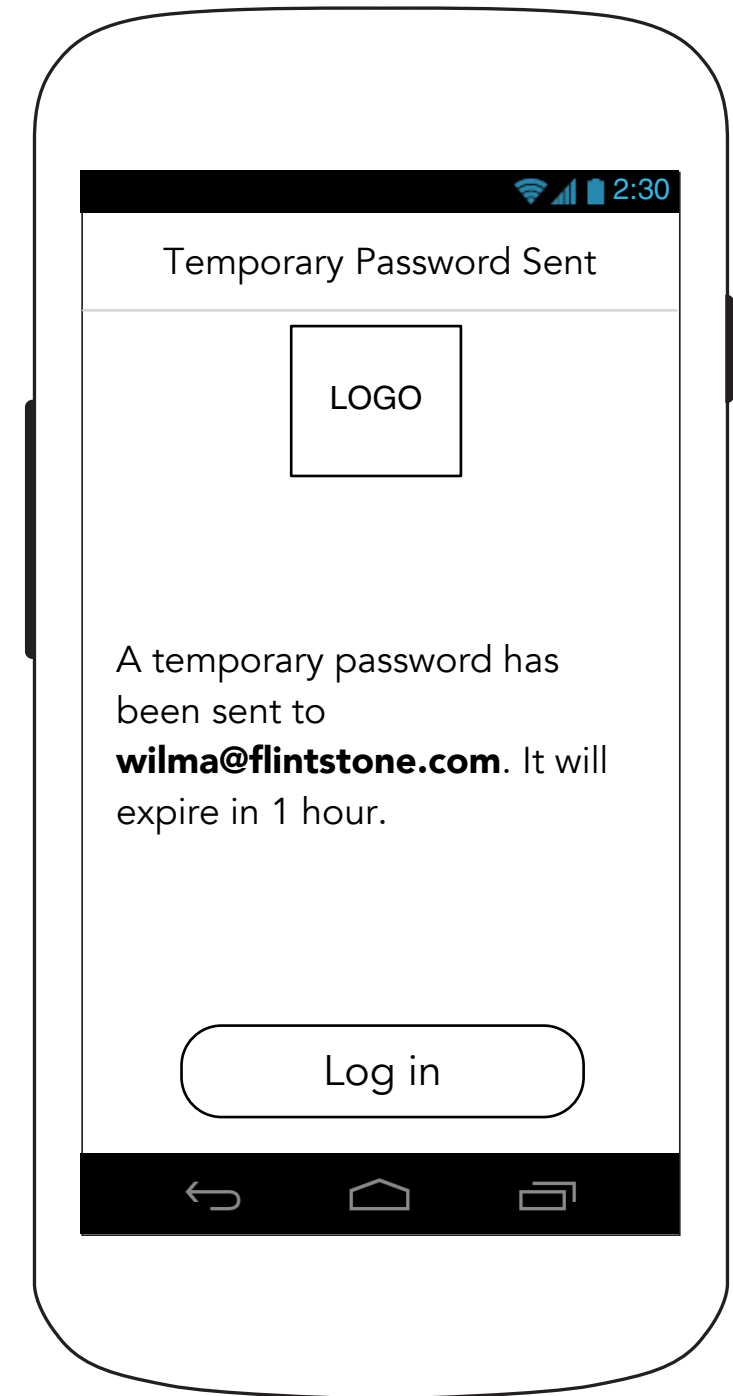

0.3.2 Create New Password (after Temporary password is used)

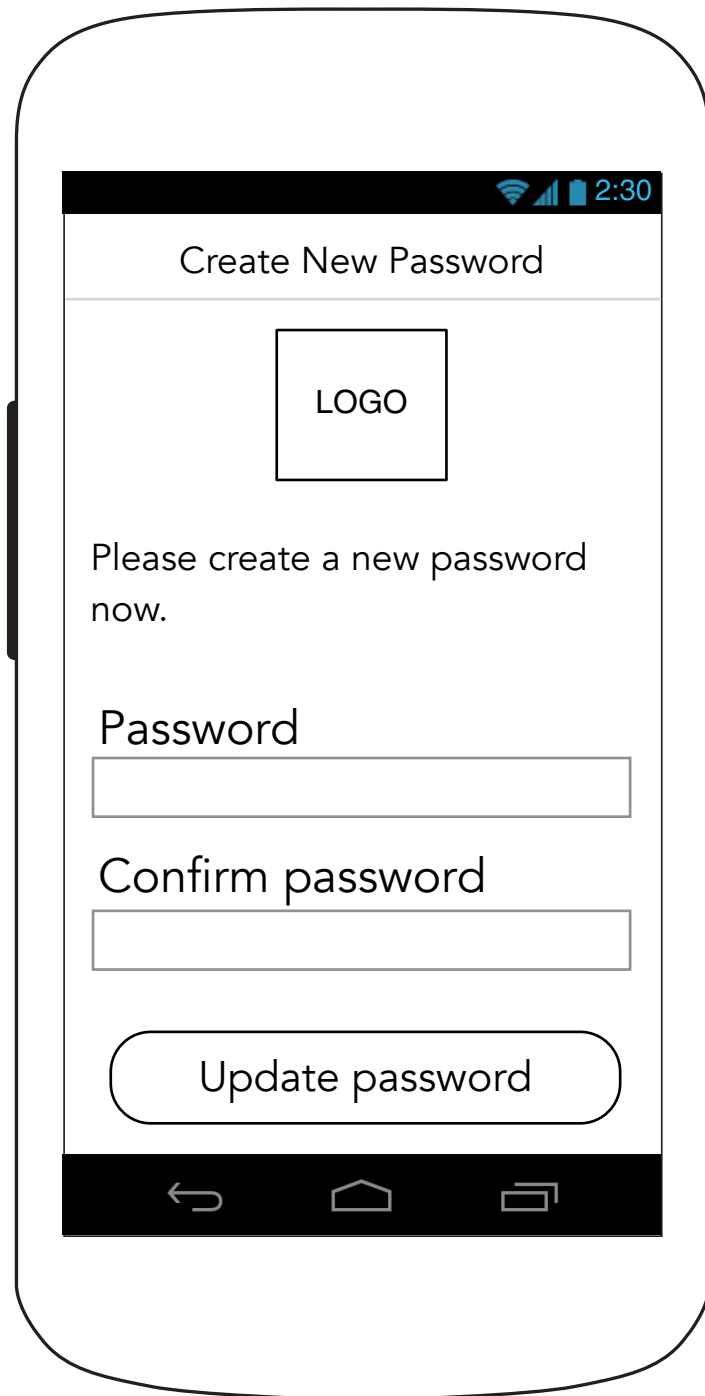

0.3.3 Create New Password (Confirmation Pop-Up)

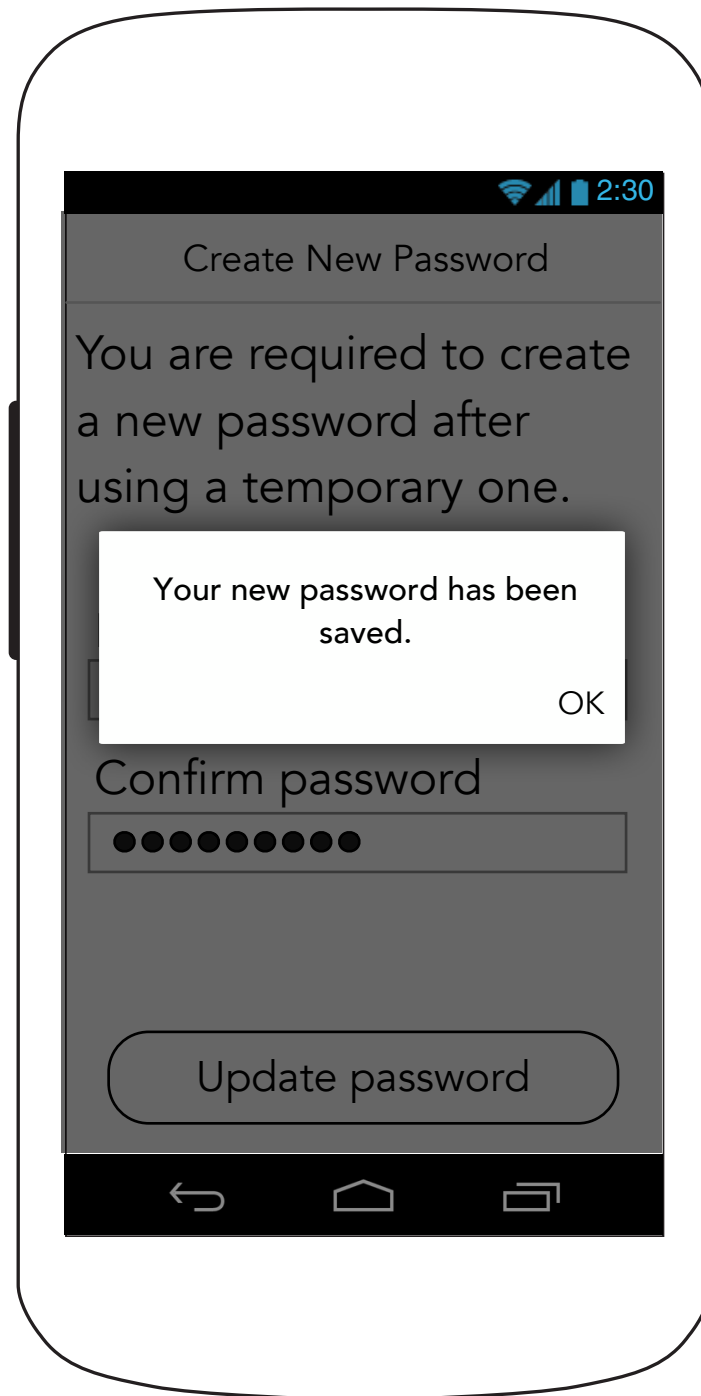

0.0 Feed (First Time User)

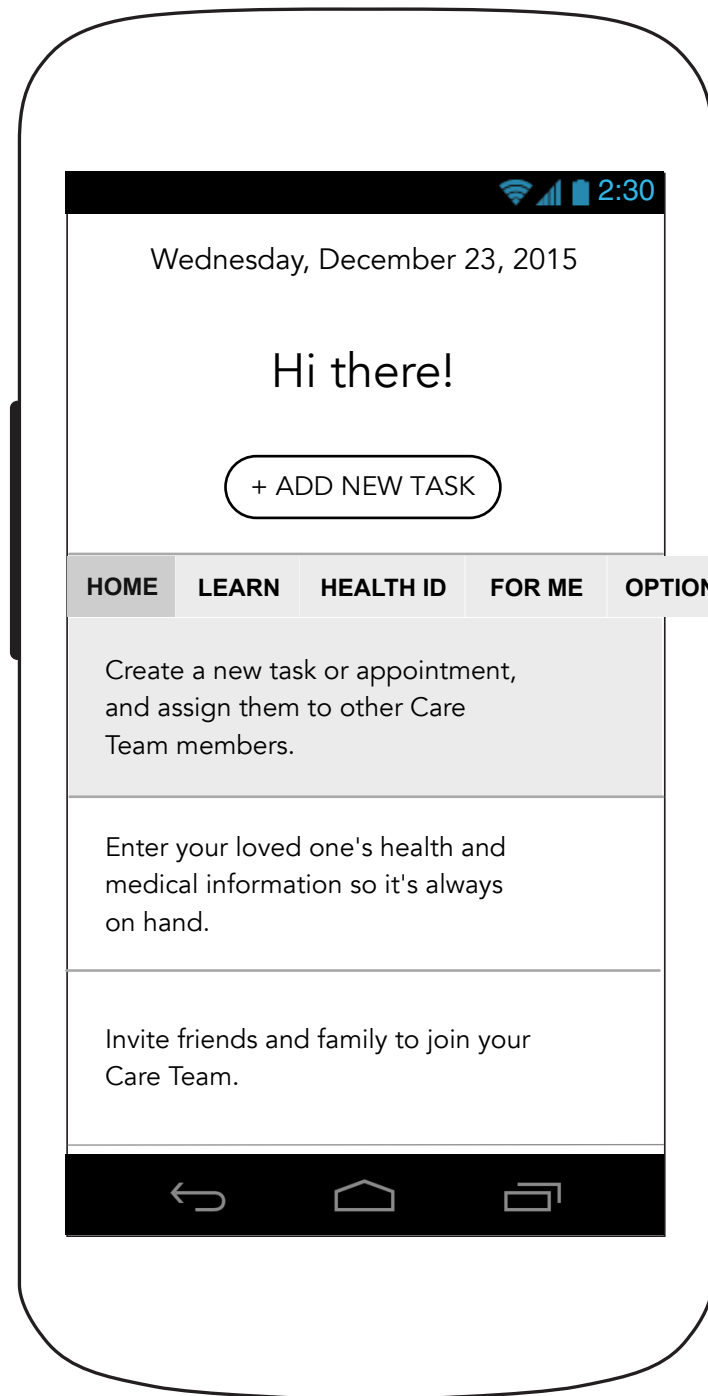

0.4 Permission (Through Health ID 2.0)

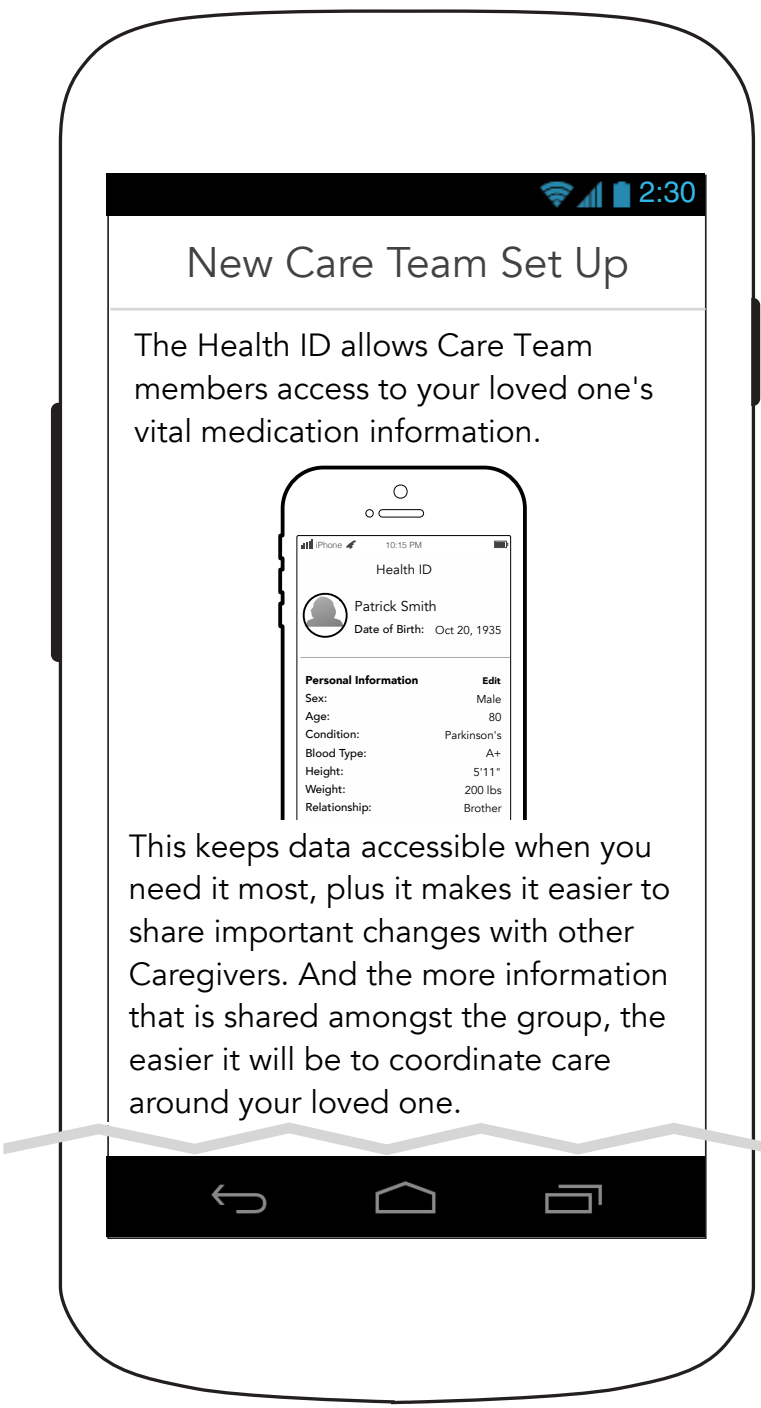

0.4 Permission (Through Health ID 2.0- Continued)

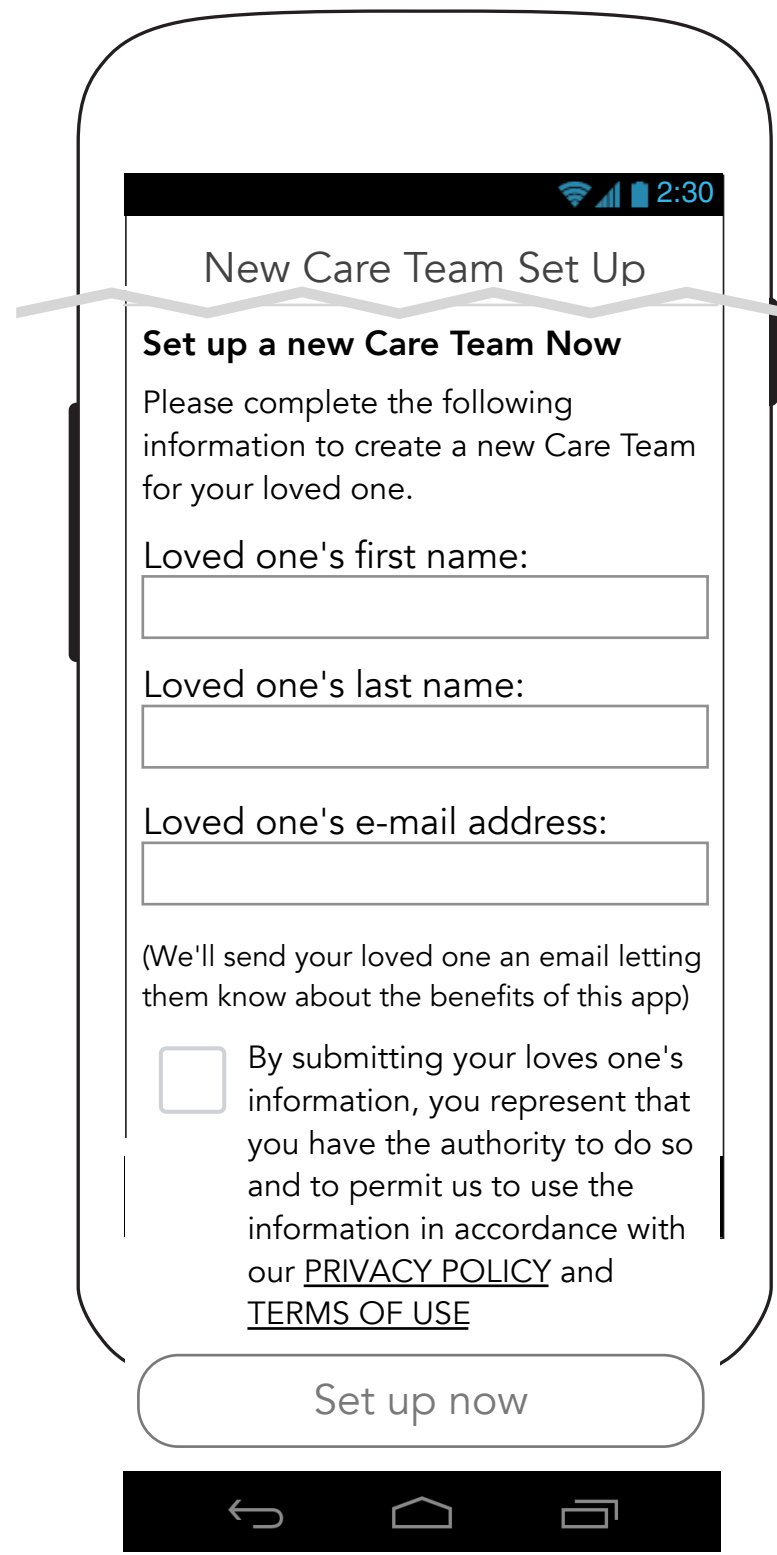

0.4. Permission (Through Care Team 5.0)

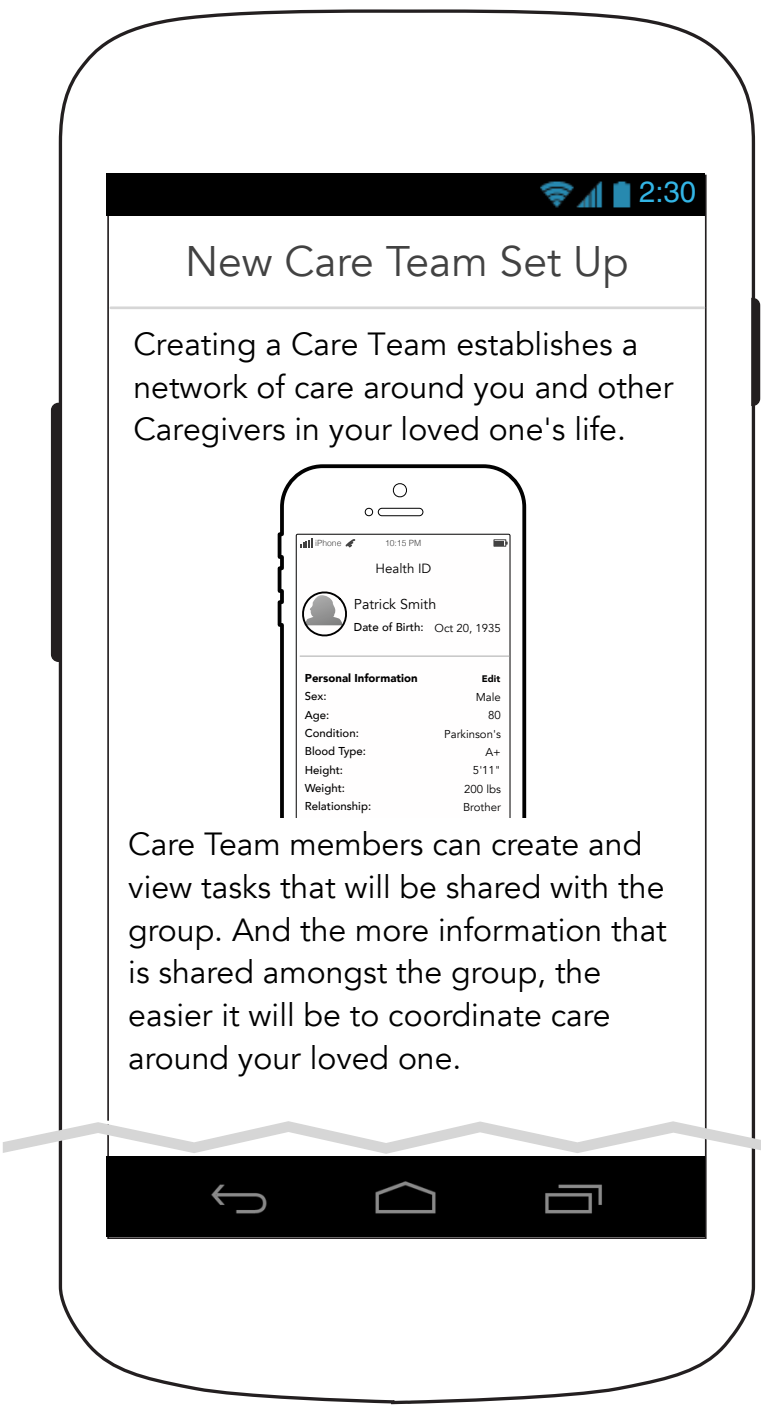

0.4 Permission (Through Care Team 5.0- Continued)

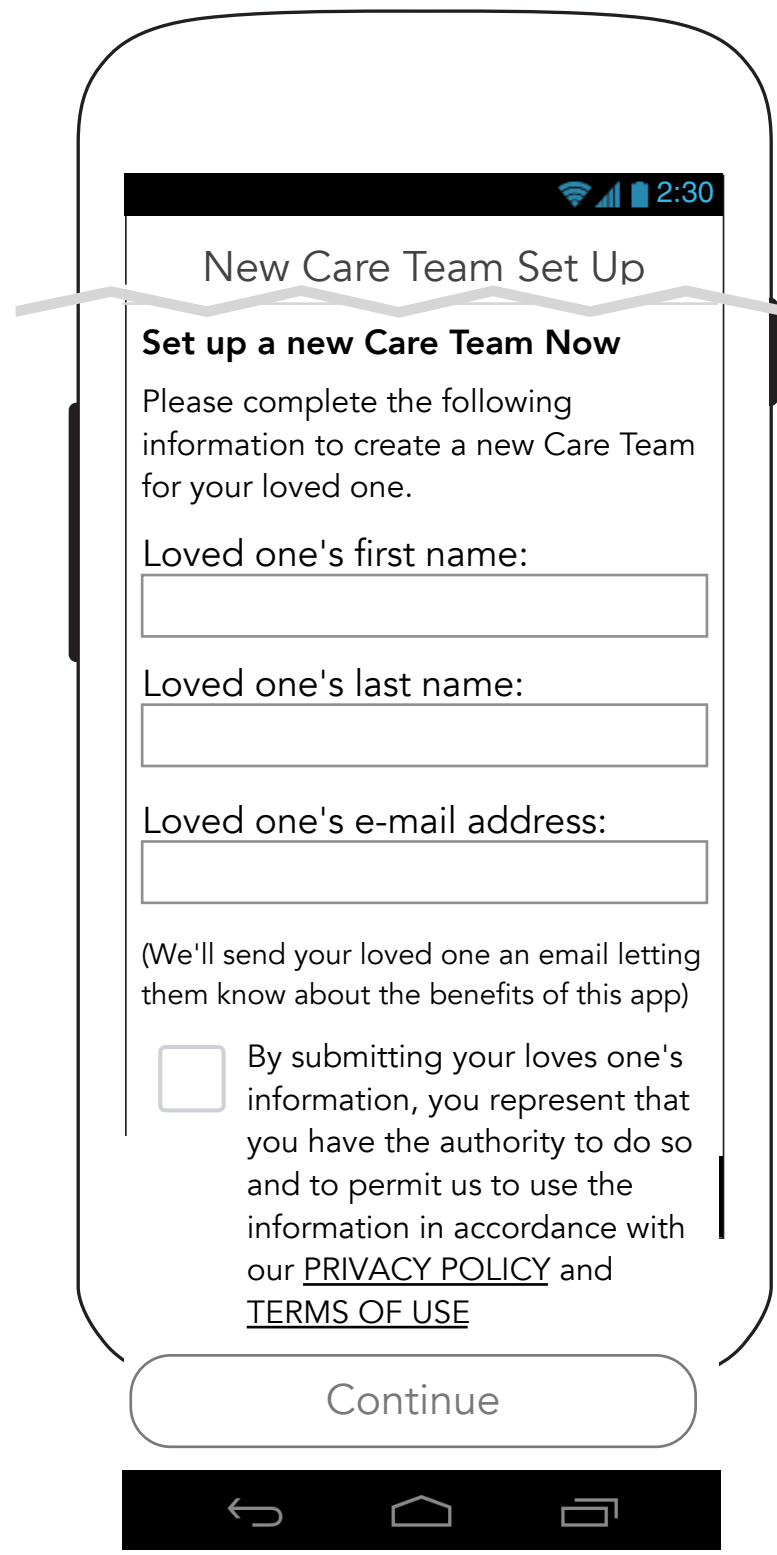

0.4 Patient Opt Out (Health ID)

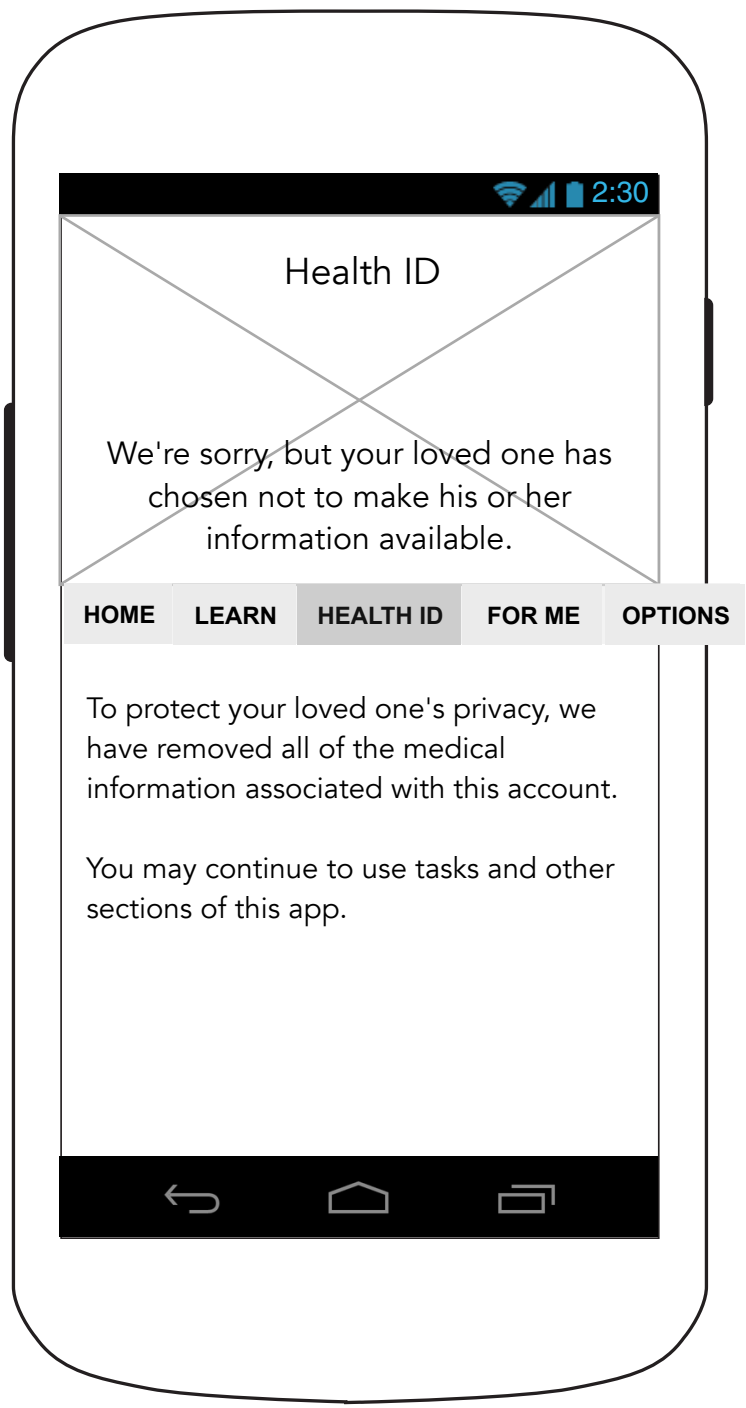

0.4.2 Patient Permission (Post submission error)

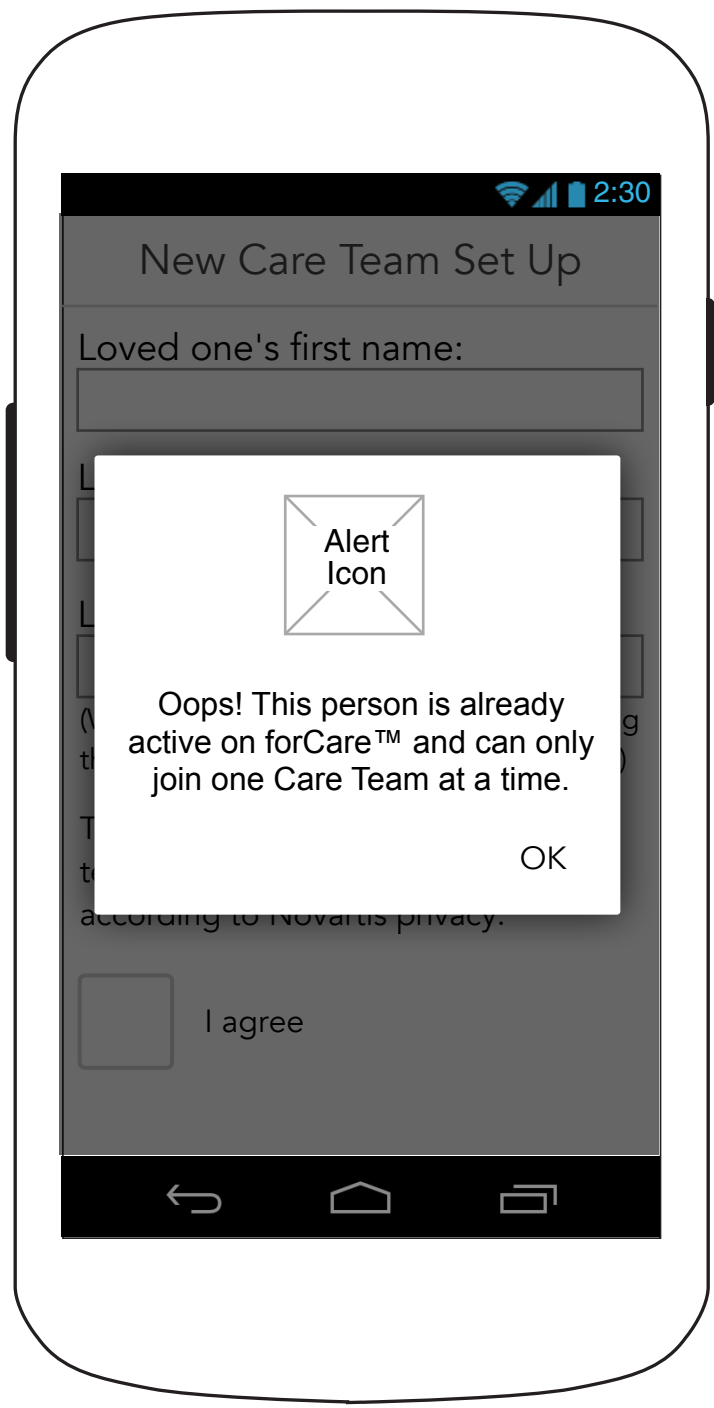

0.0 Feed

0.0 Feed (On Scroll)

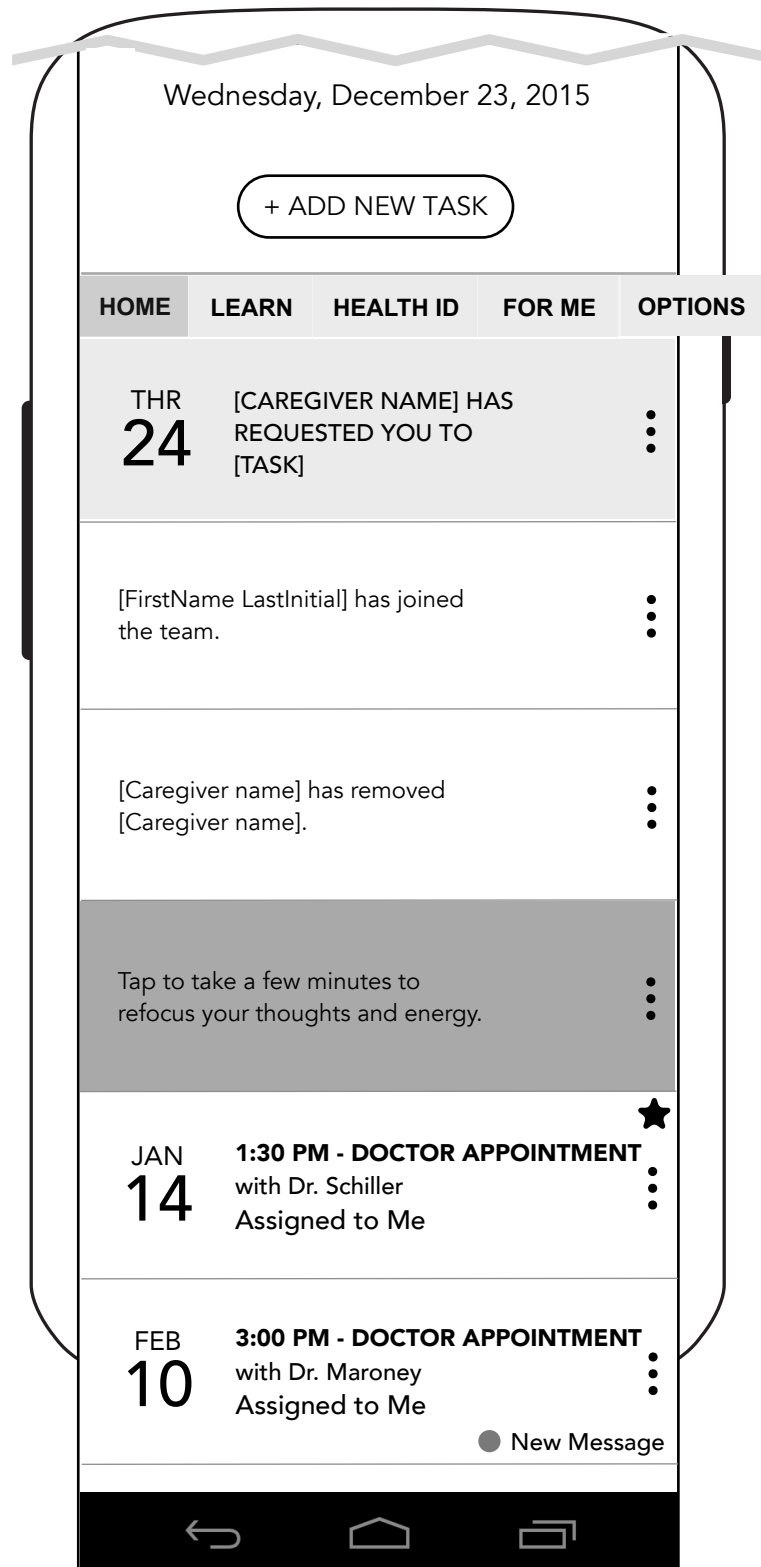
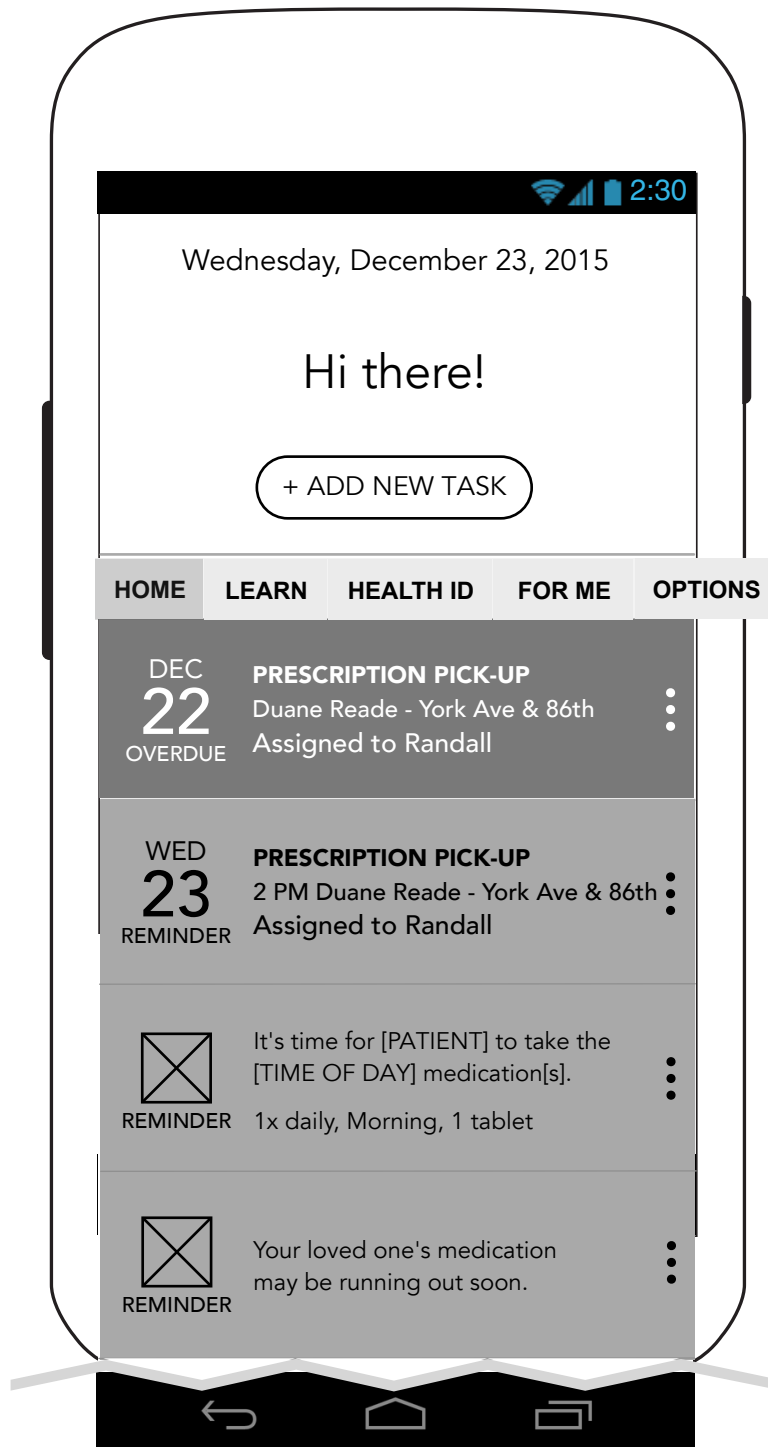

0.0 Feed (On Tap)

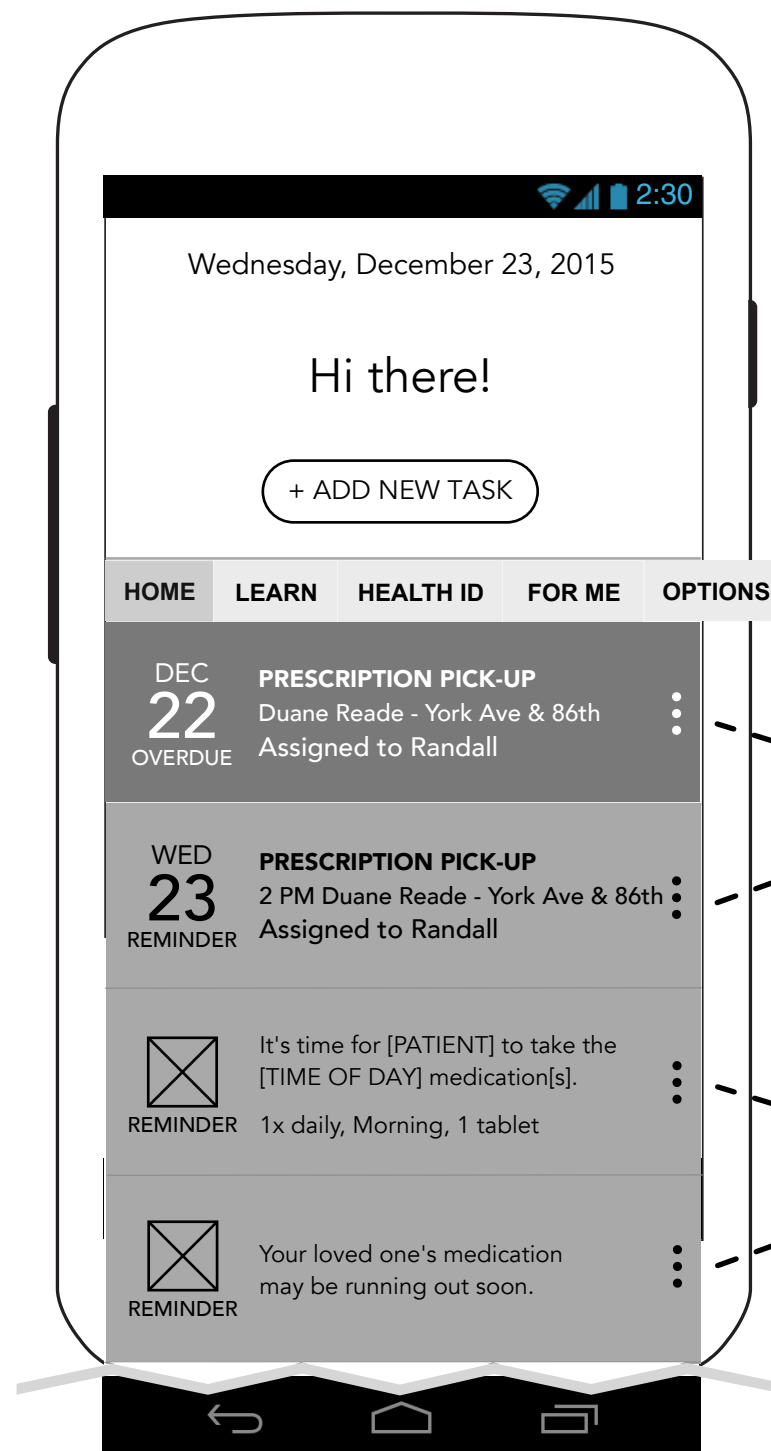

Star
Done
Delete

Dismiss

0.0 Feed (On Tap)

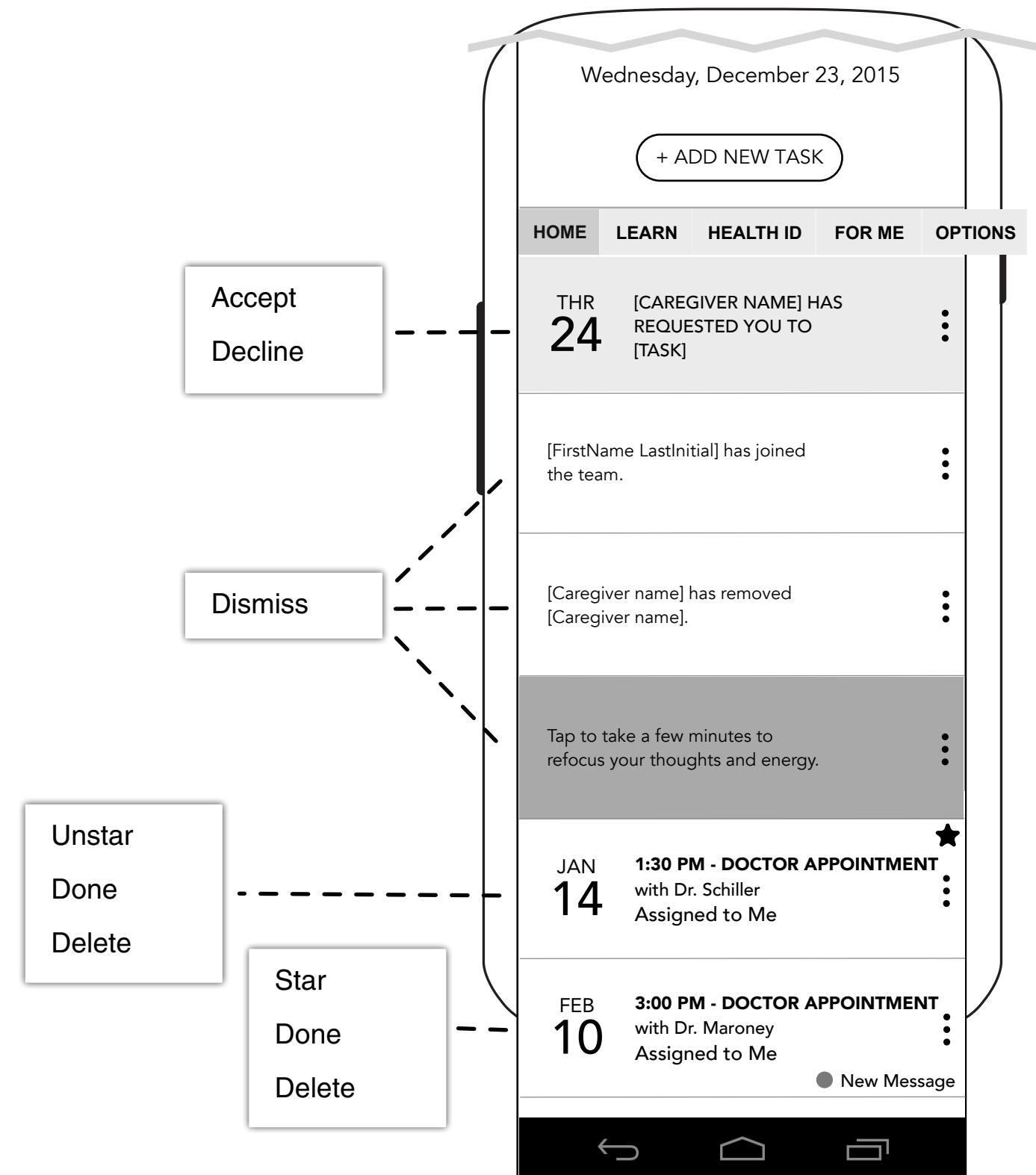

Accept
Decline

Dismiss

Unstar
Done
Delete

Star
Done
Delete

0.0.3 Task Details (New Blank Task)

0.0.3 Task Details (New Blank Task Continued)

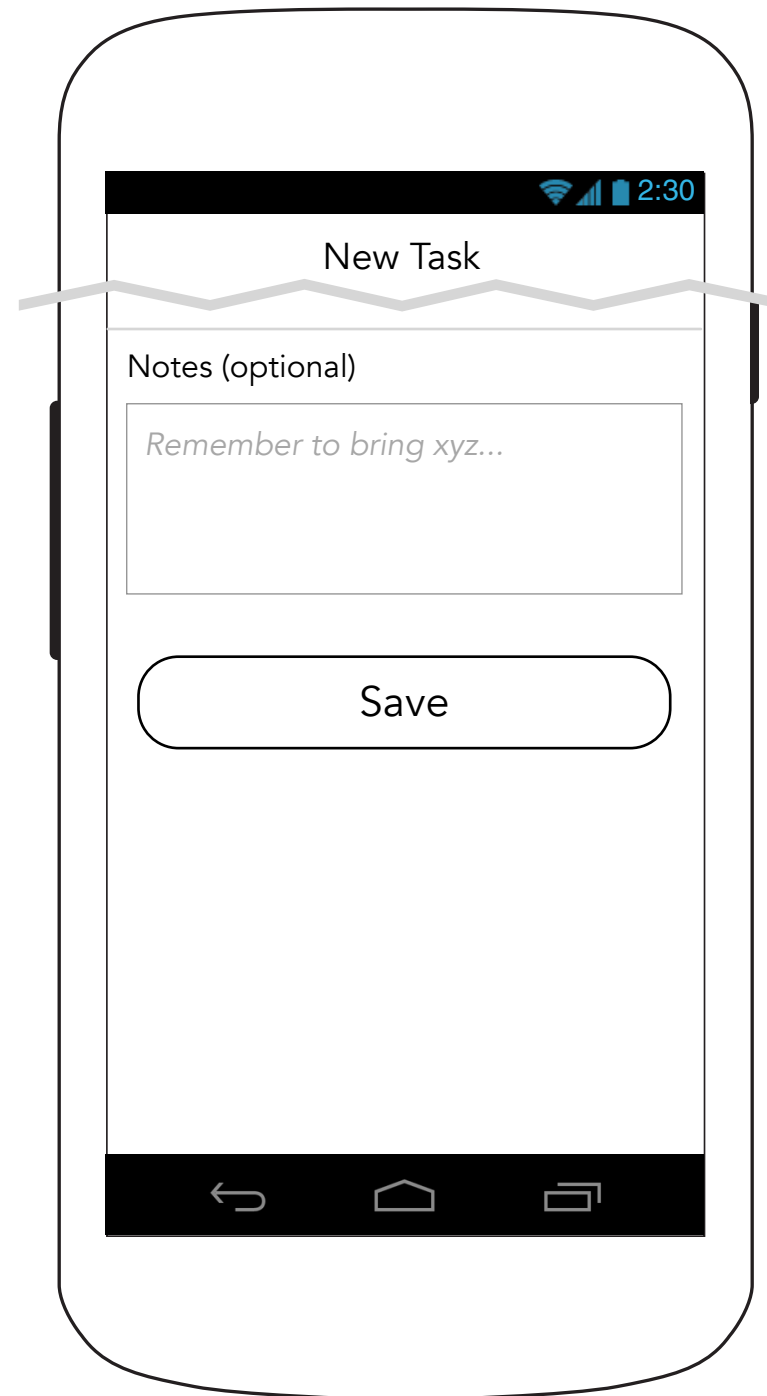
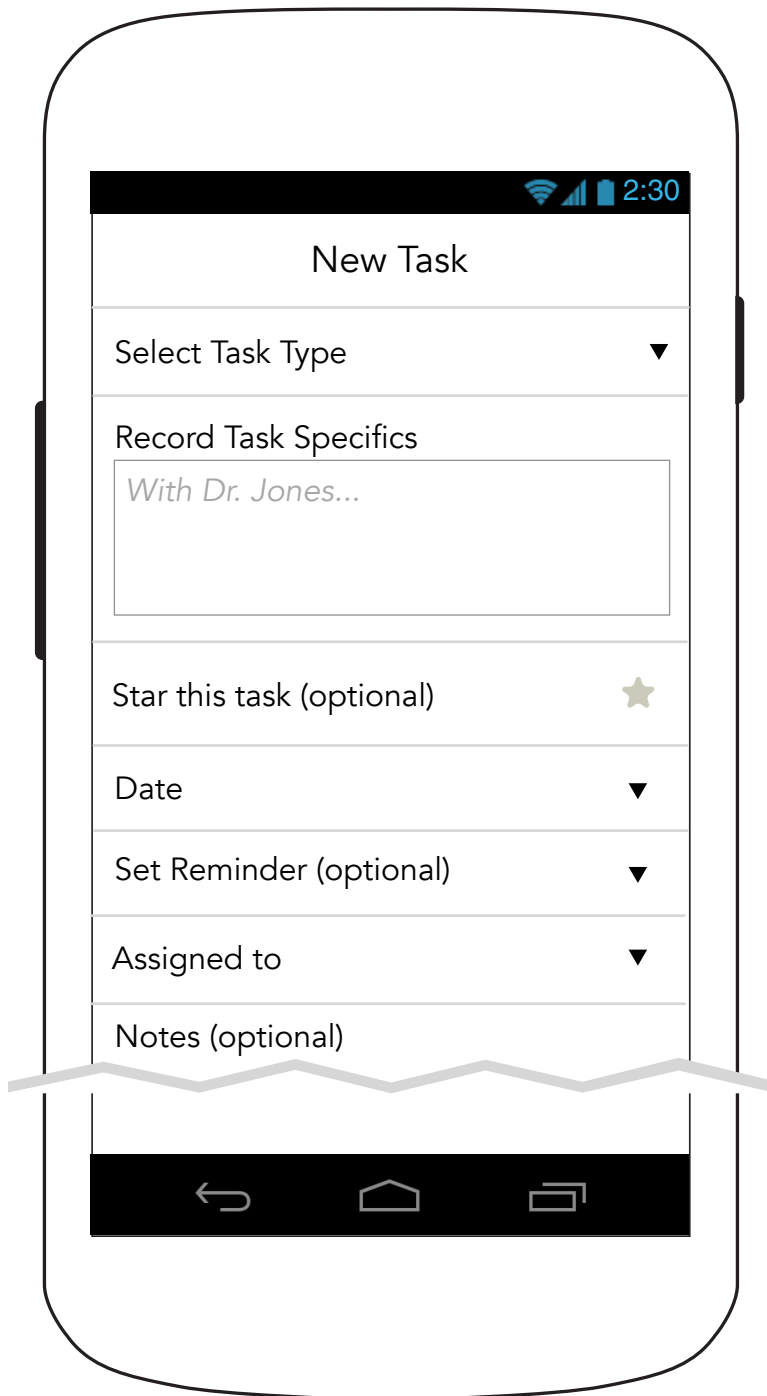

0.0.3 Task Details (Complete)

0.0.3 Task Details (Complete Continued)

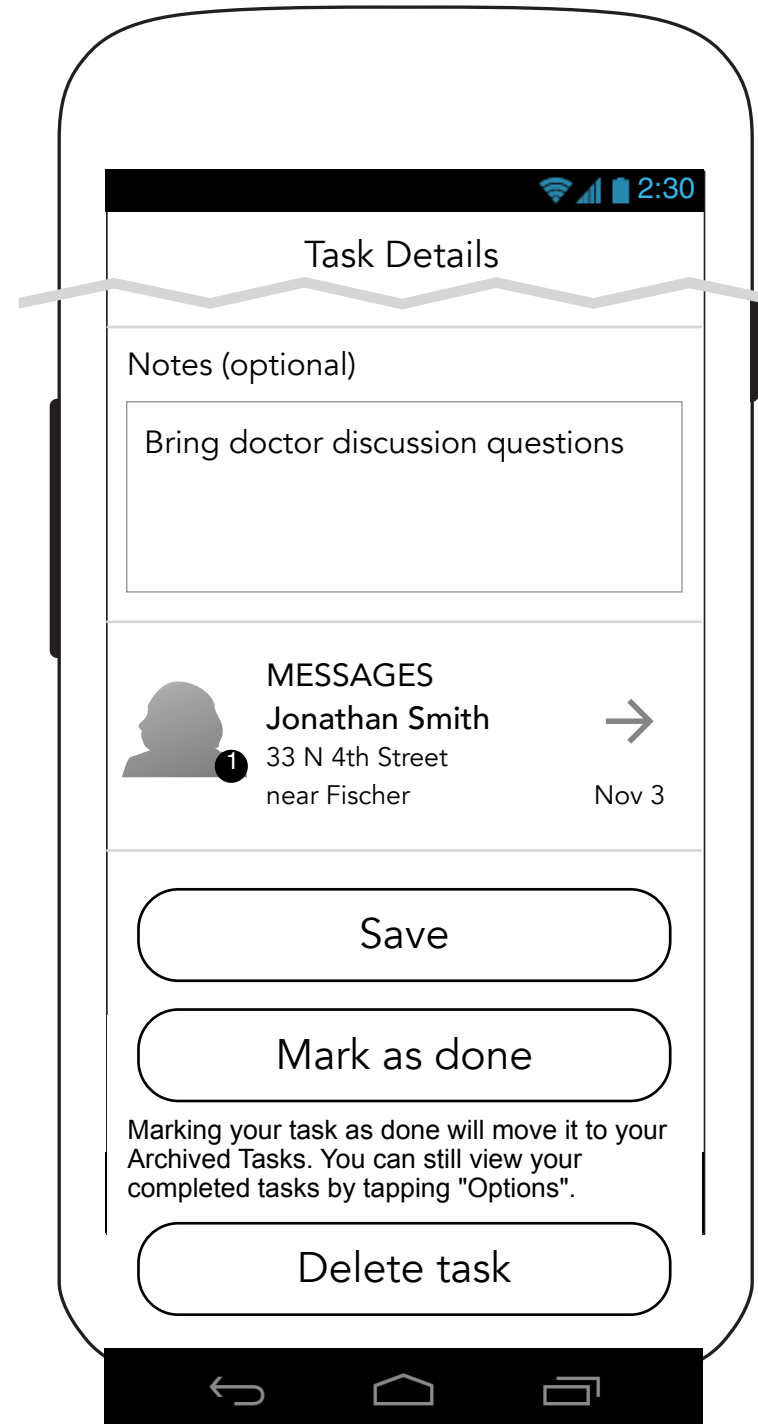
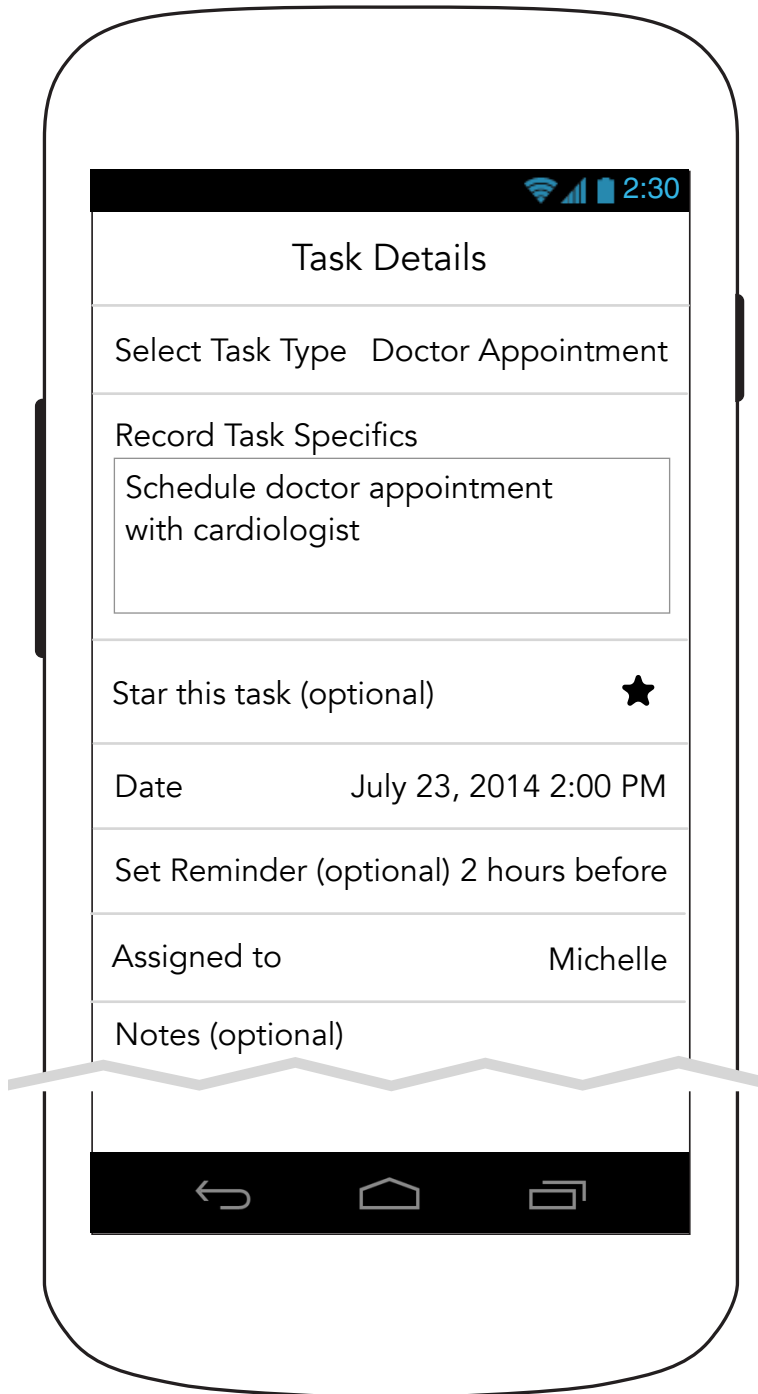

0.0.3.1 Task Messages

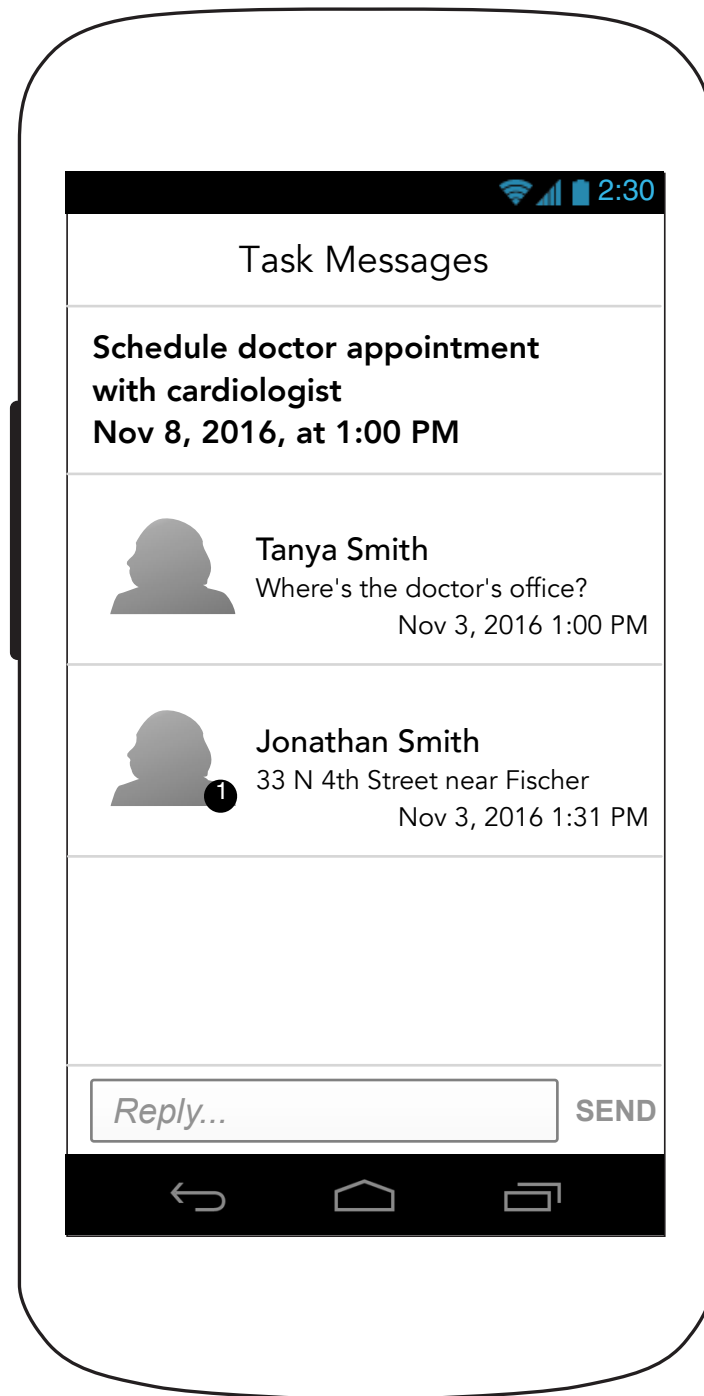

1.0 Learn

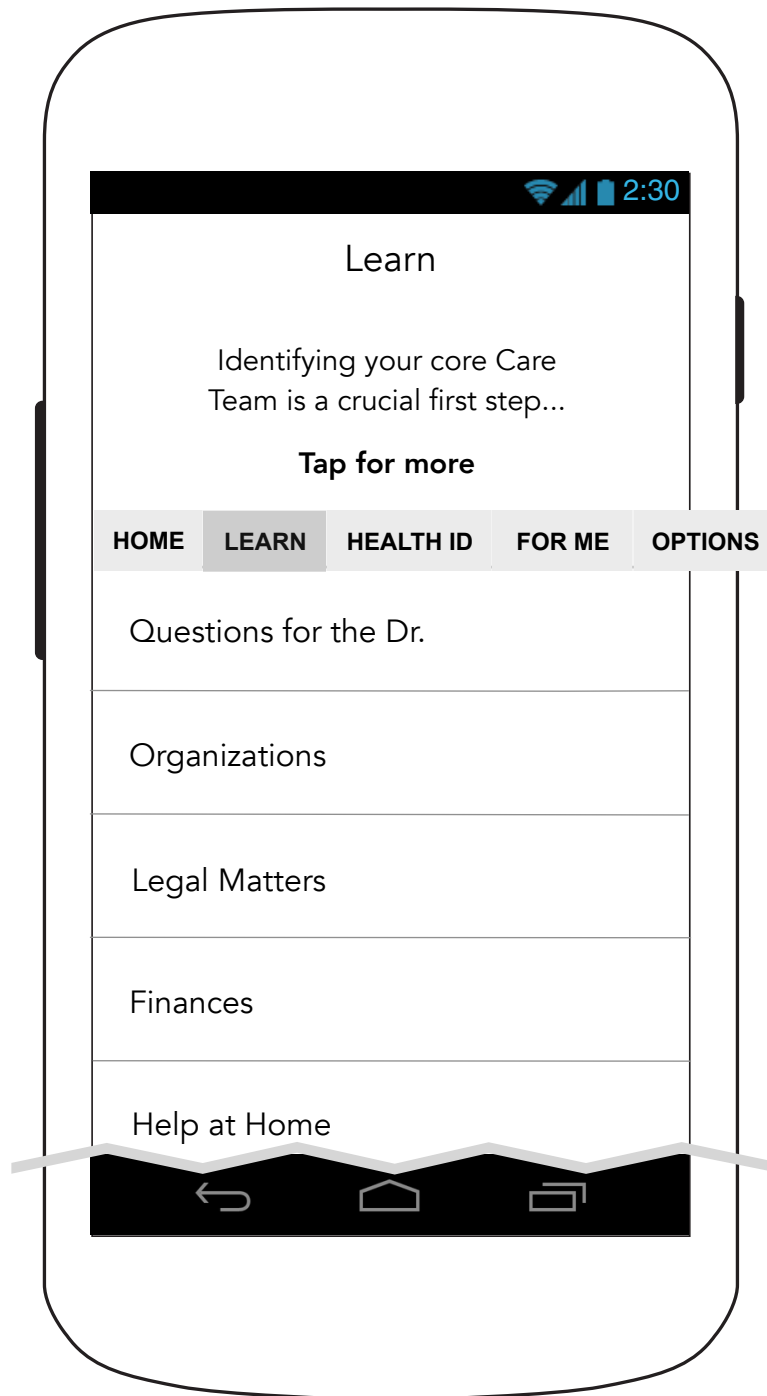

1.0 Learn (Continued)

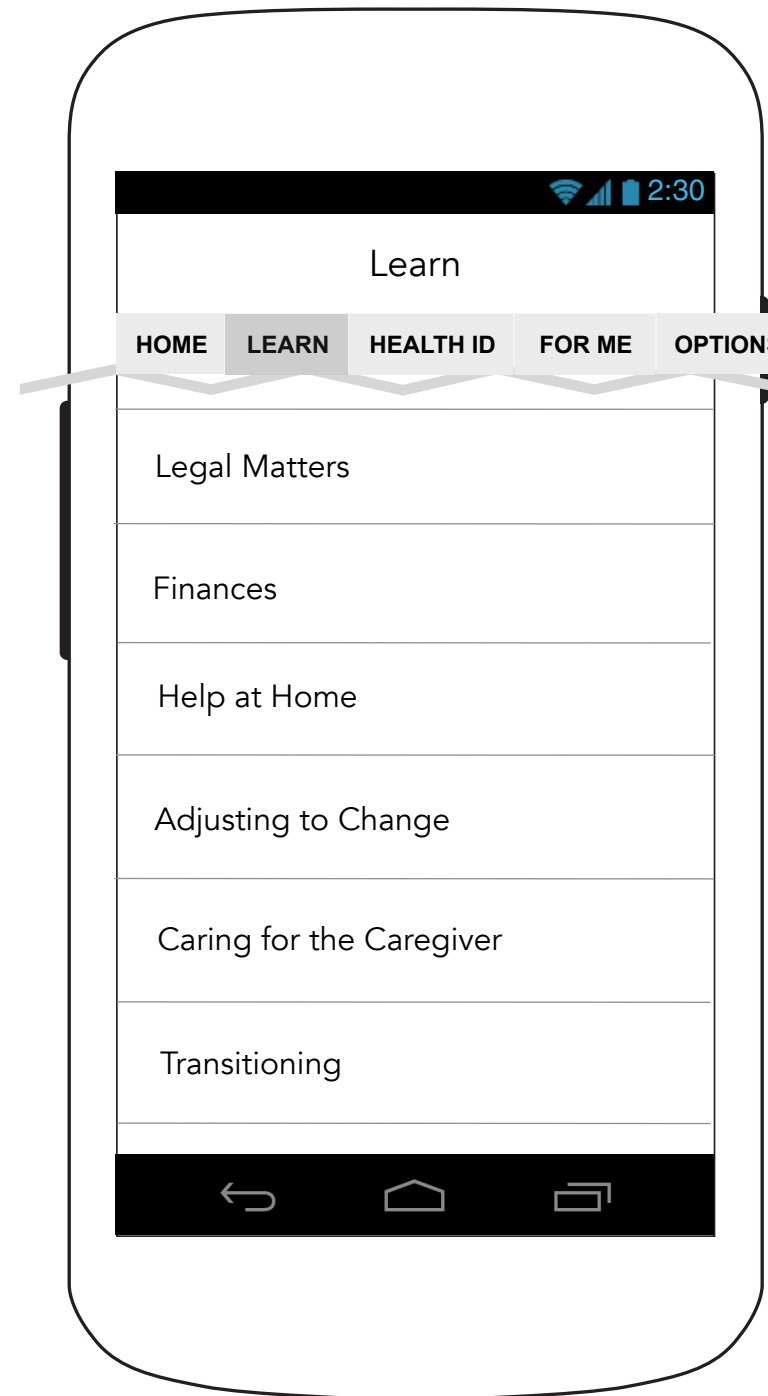

1.0A Tip Modal

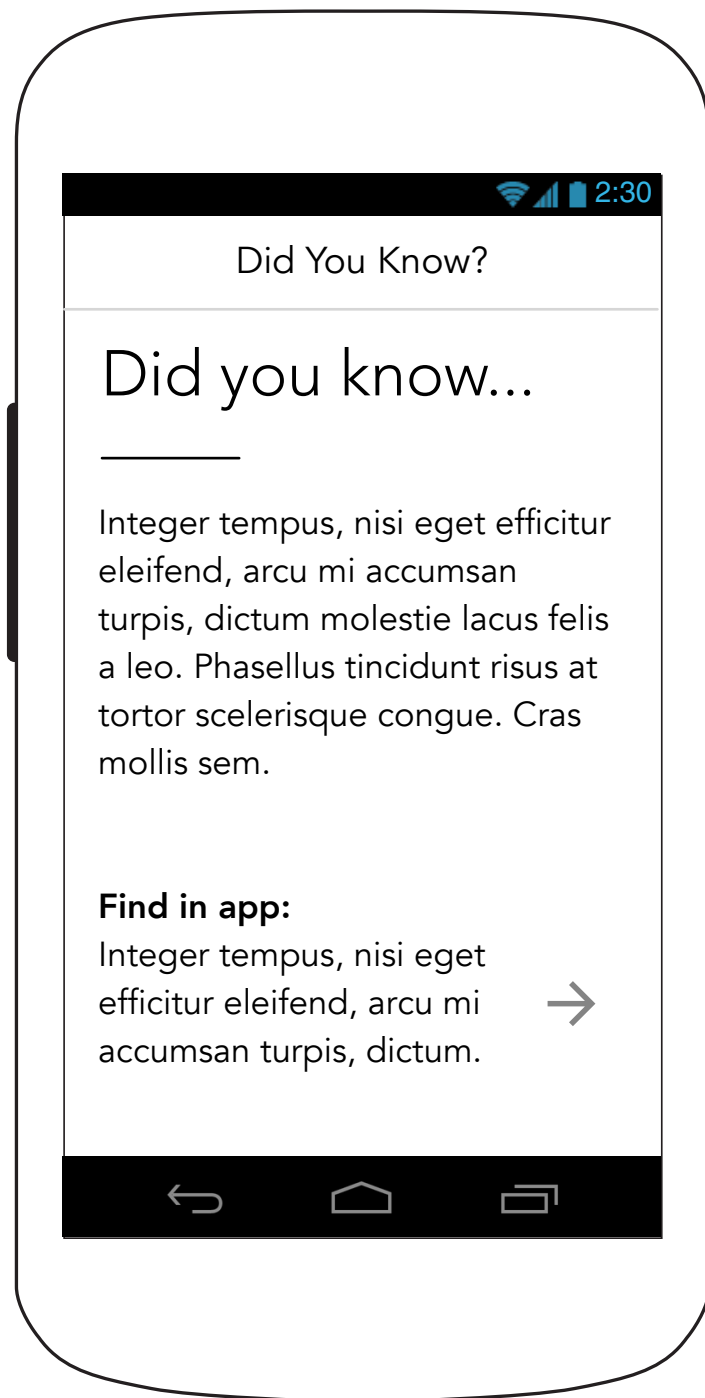

1.0A Tip Modal (External link)

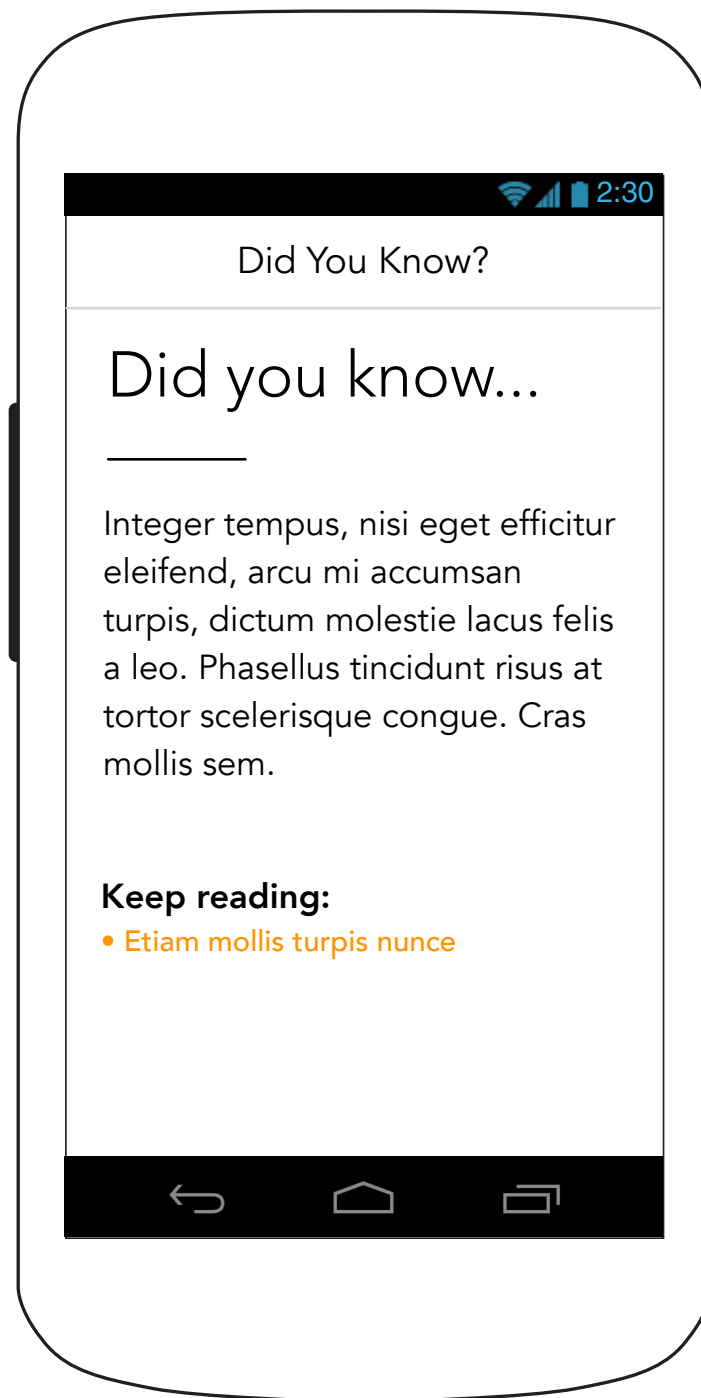

1.0A Tip Modal (no link)

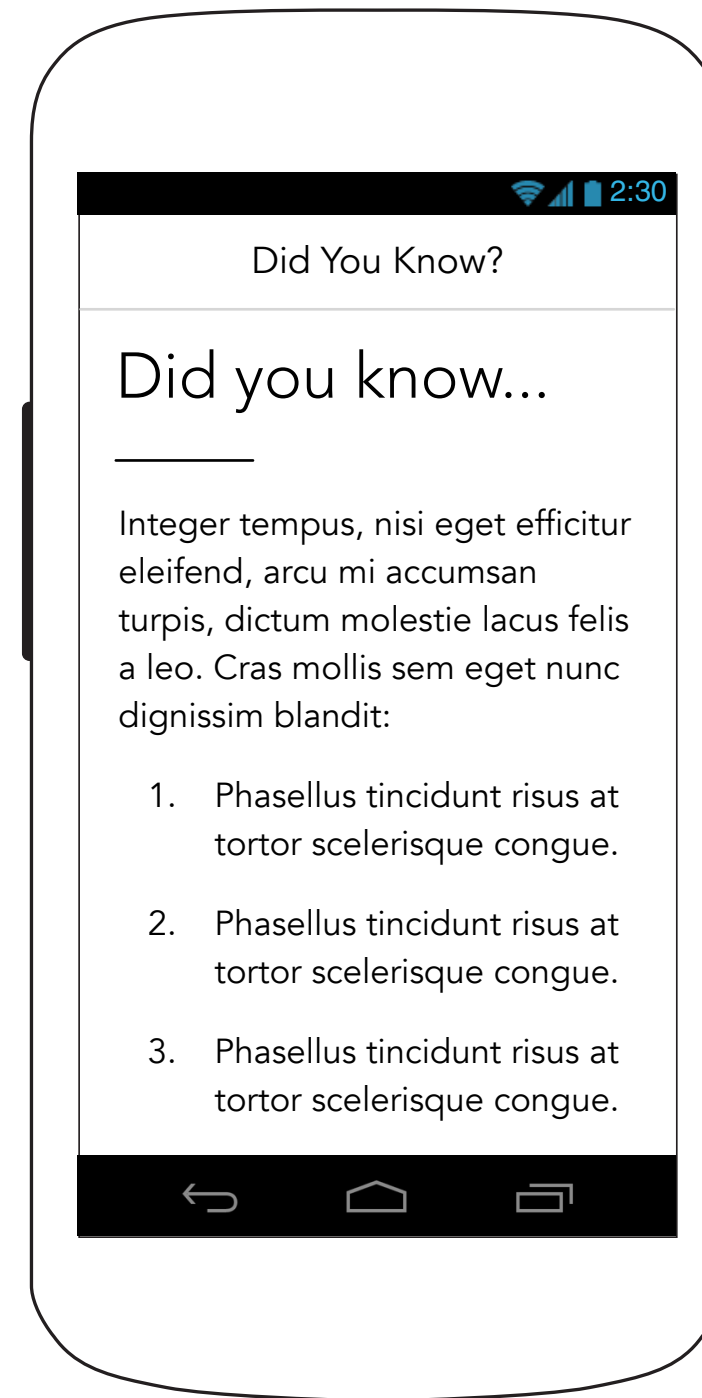

1.1 Questions for the Dr.

1.1 Questions for the Dr. (cont'd)

1.1 Questions for the Dr. (Confirmation Email Sent Pop-Up)

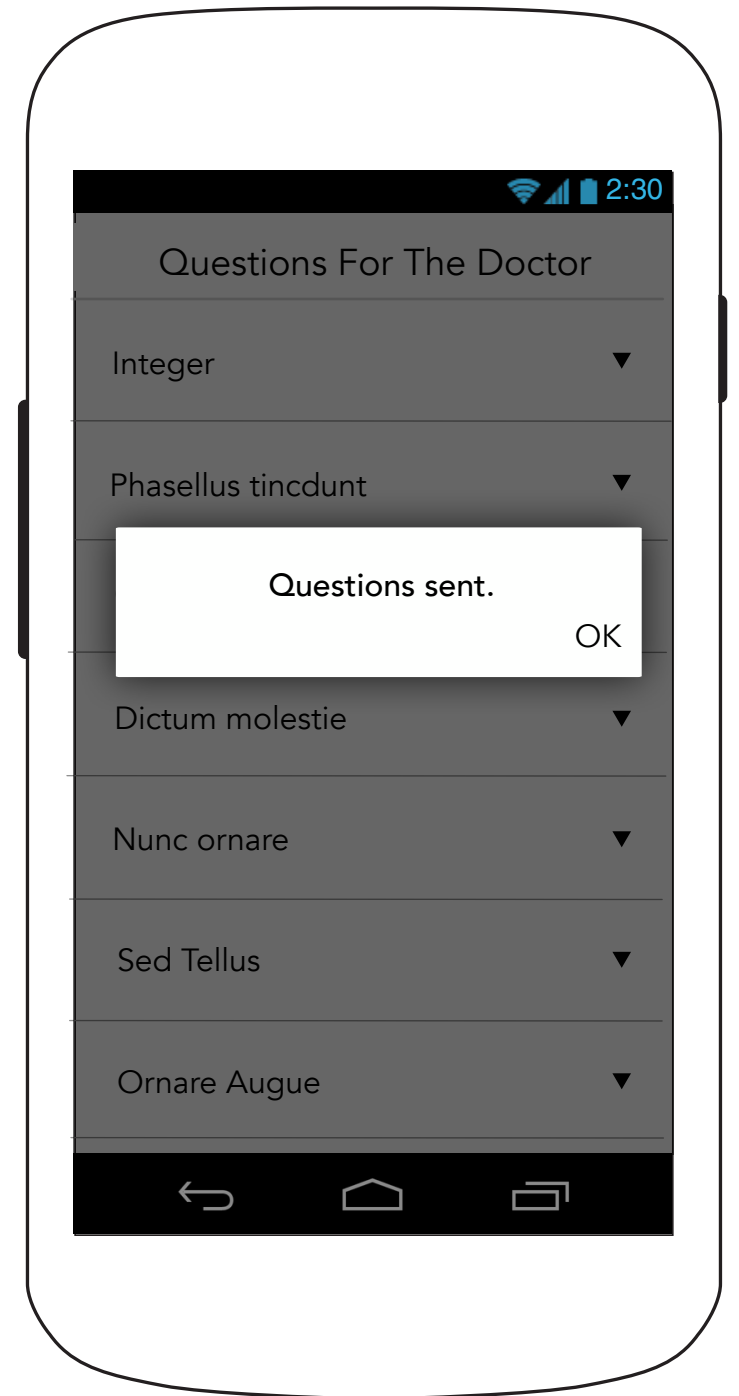
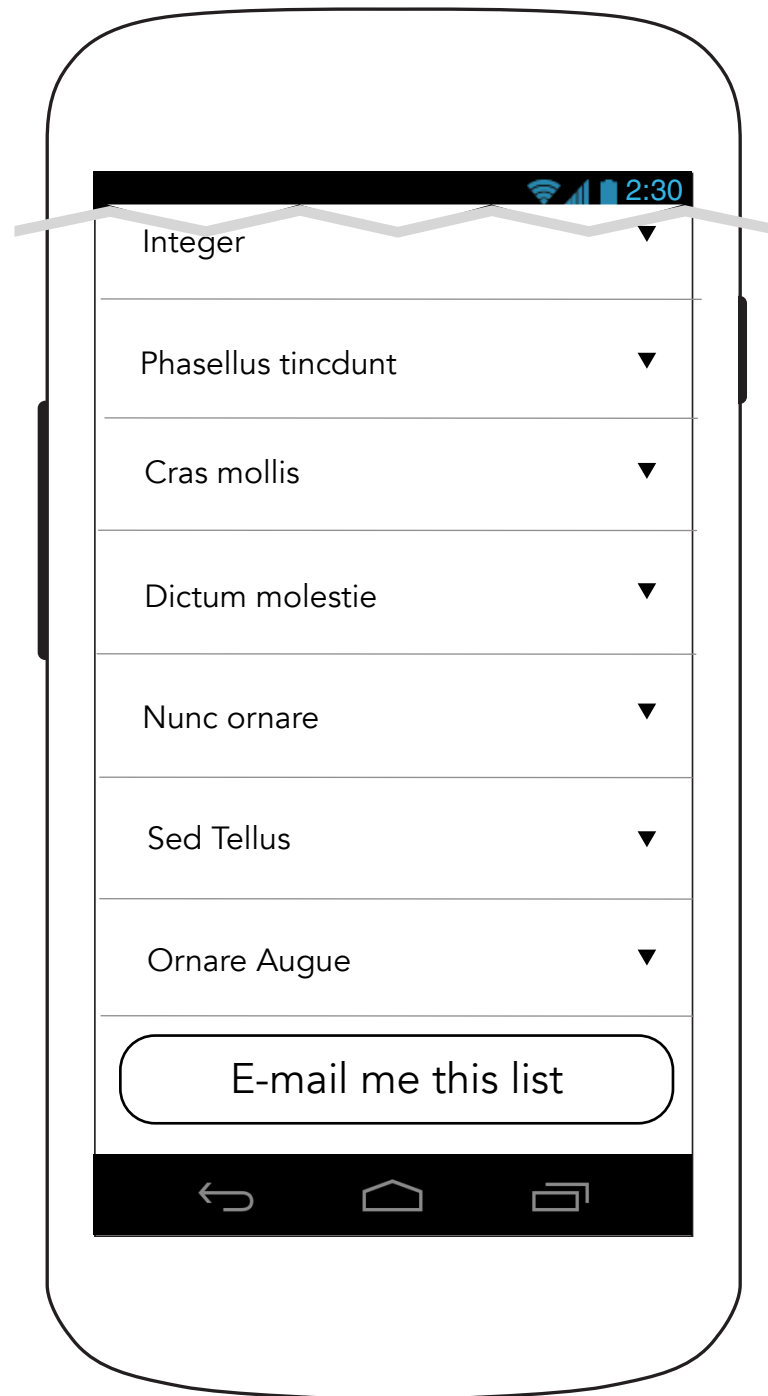
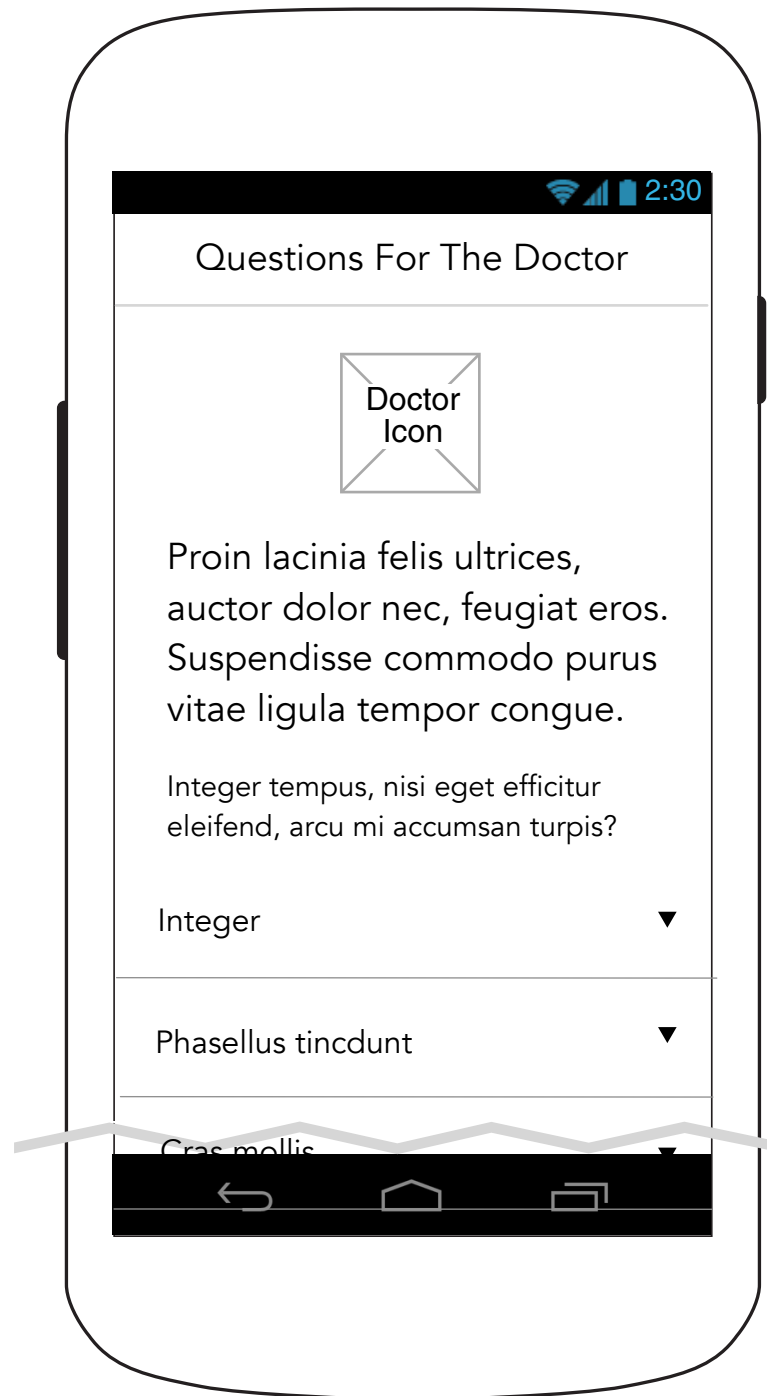

1.1 Questions for the Dr. (Continued)

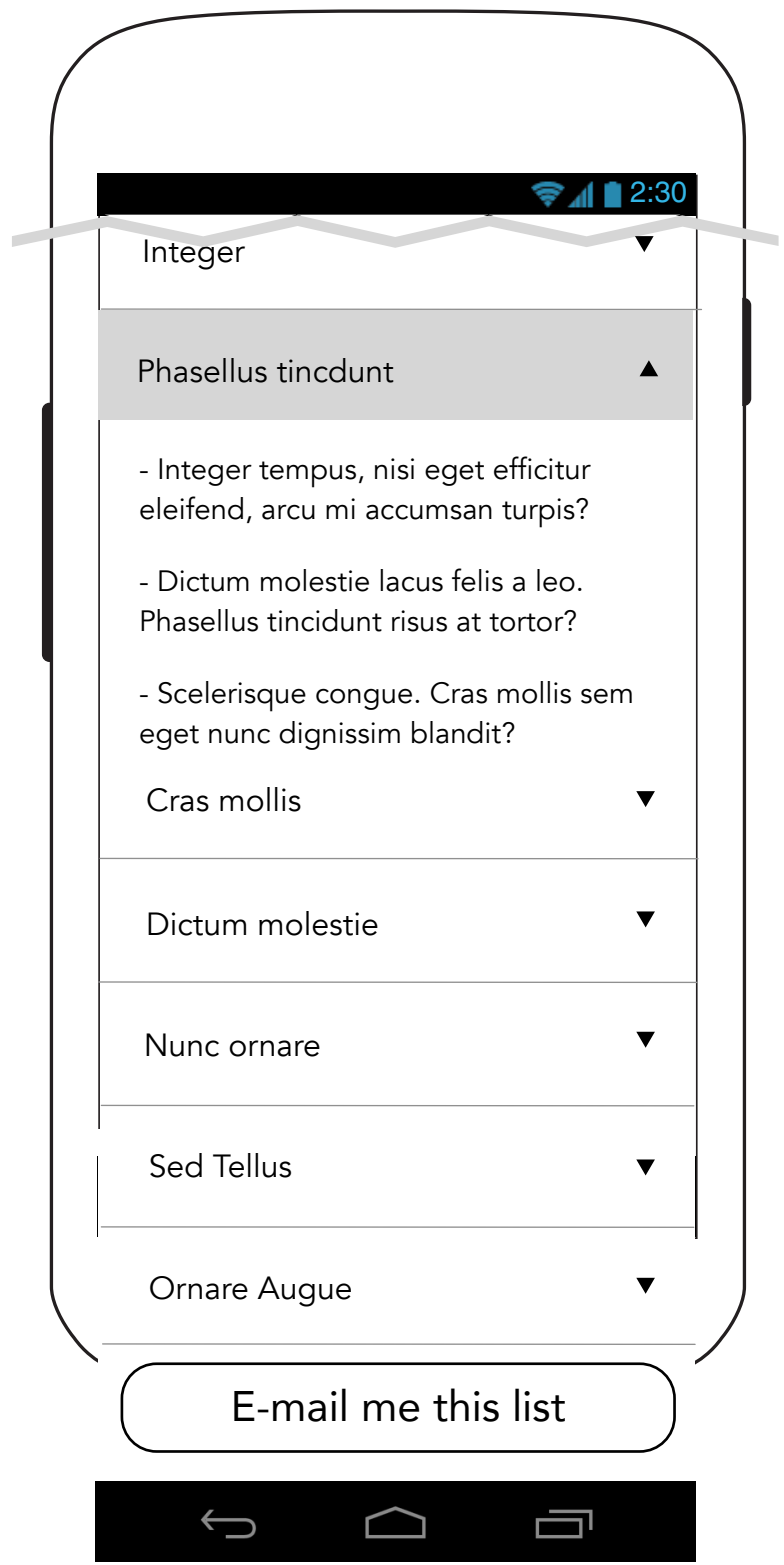

1.X Learn Content Text

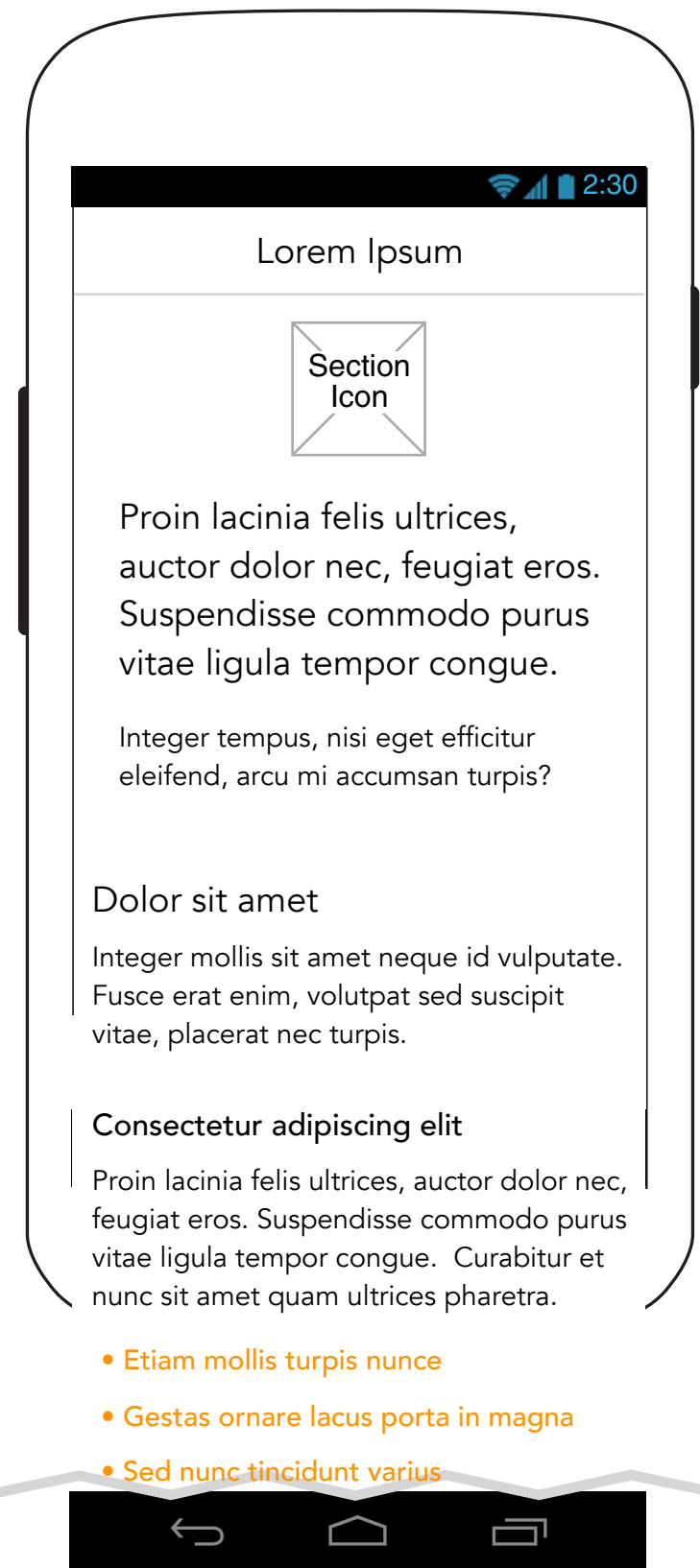

1.X Learn Content Text (Continued)

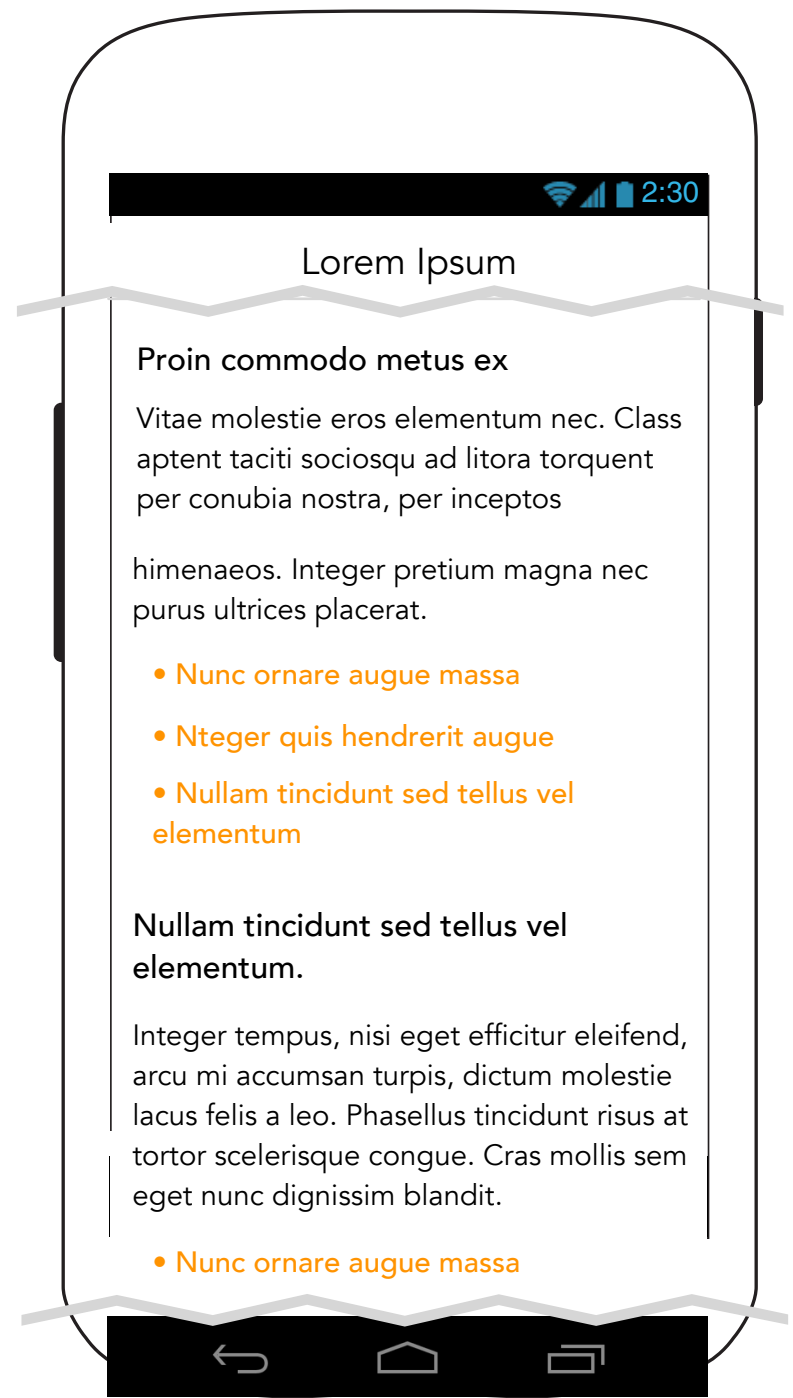

1.0B Leaving Novartis Interstitial Pop-Up

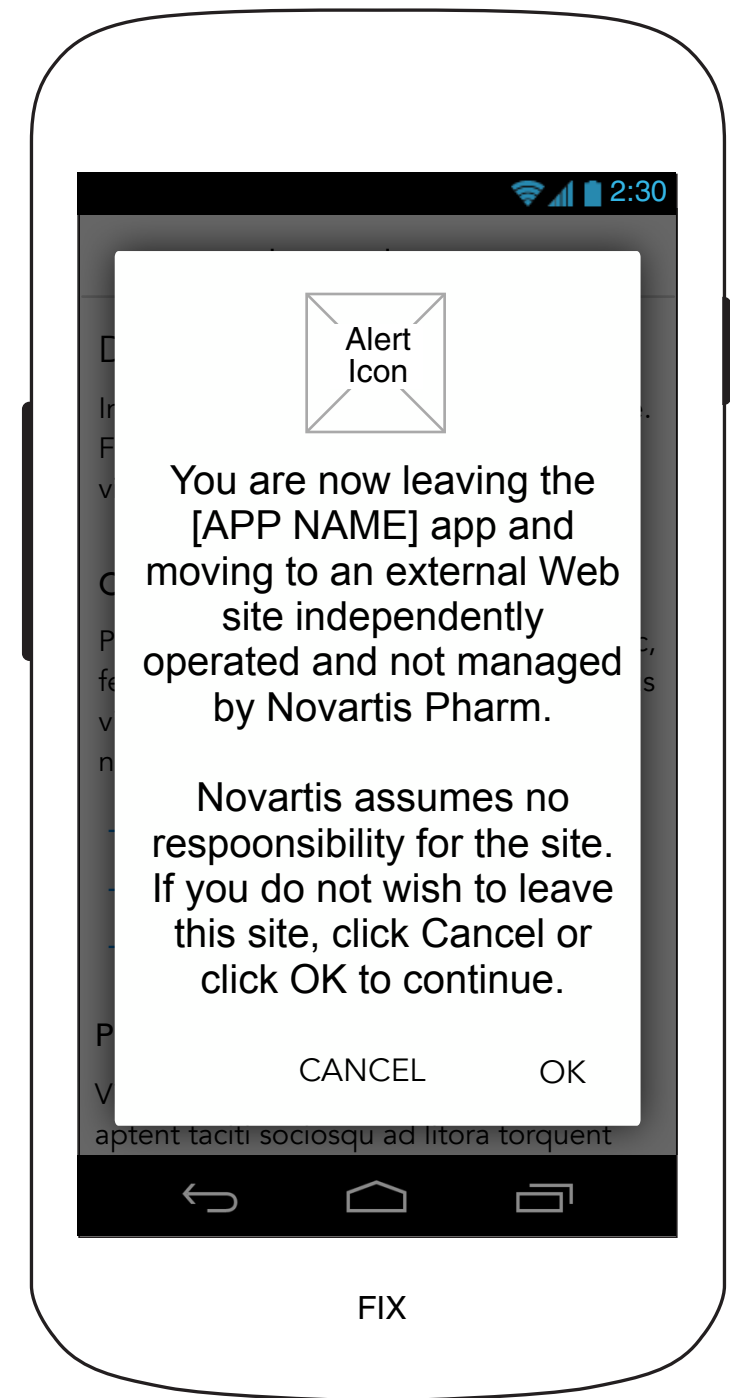

X.X Reward Modal



2.0 Health ID (0% Filled in)

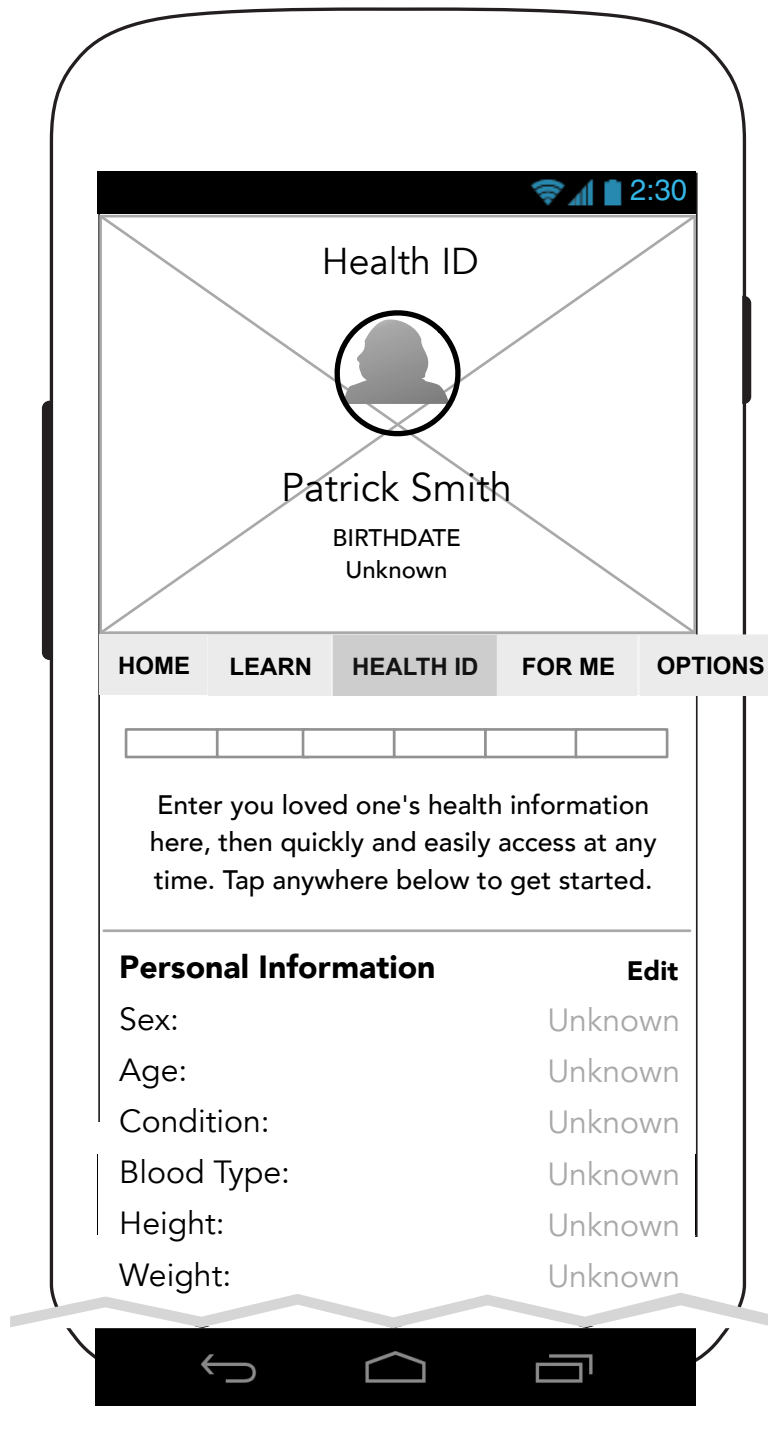

2.0 Health ID (0% Filled in continued)

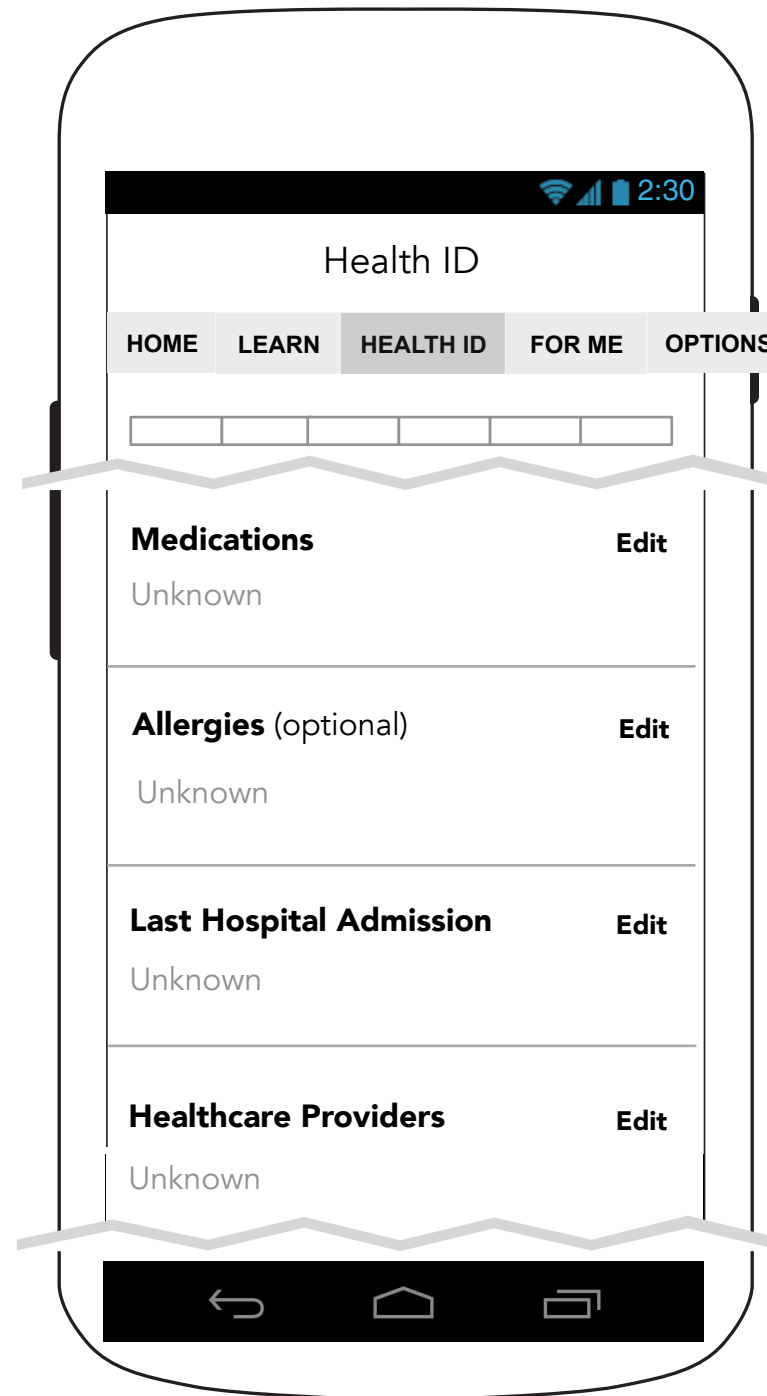

2.0 Health ID (0% Filled in continued)

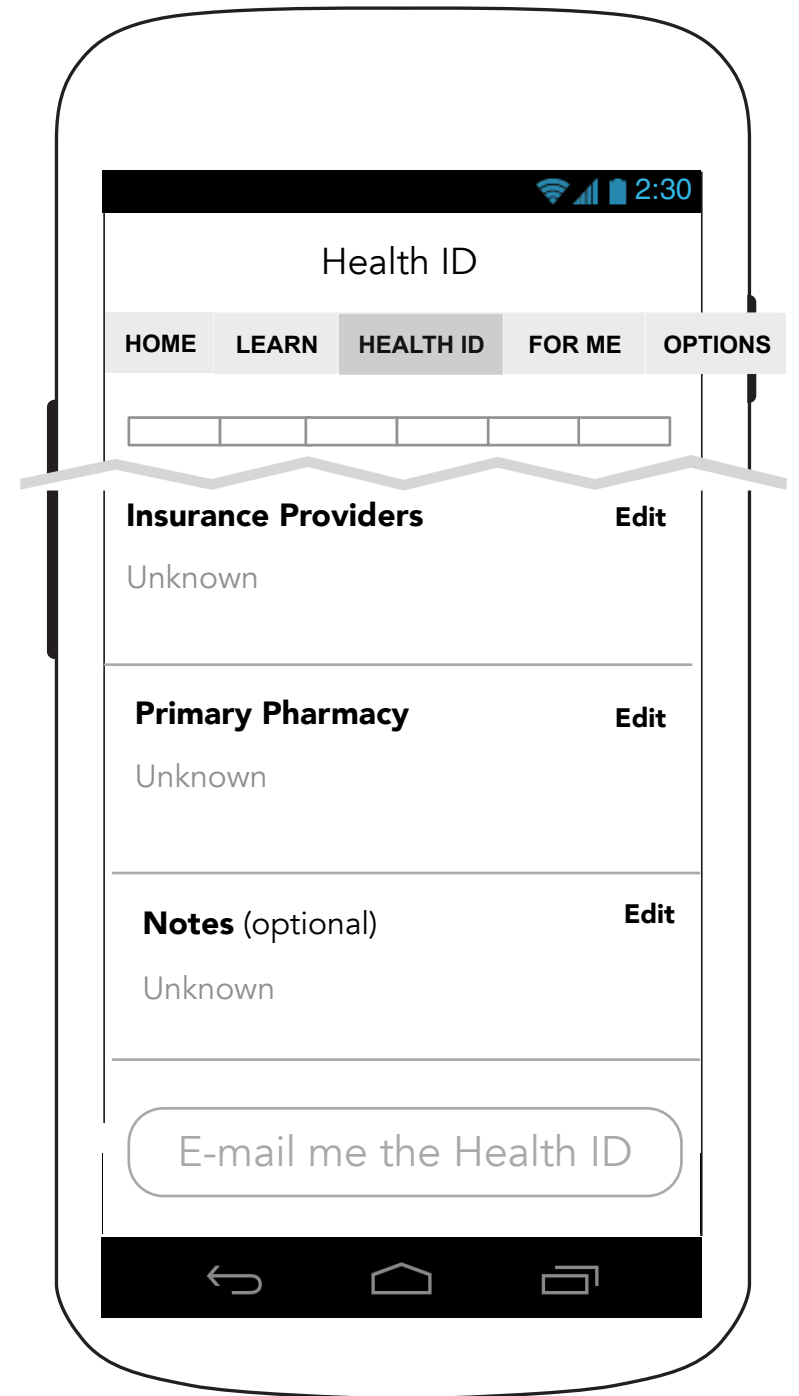

2.0 Health ID (1/6 Filled In)

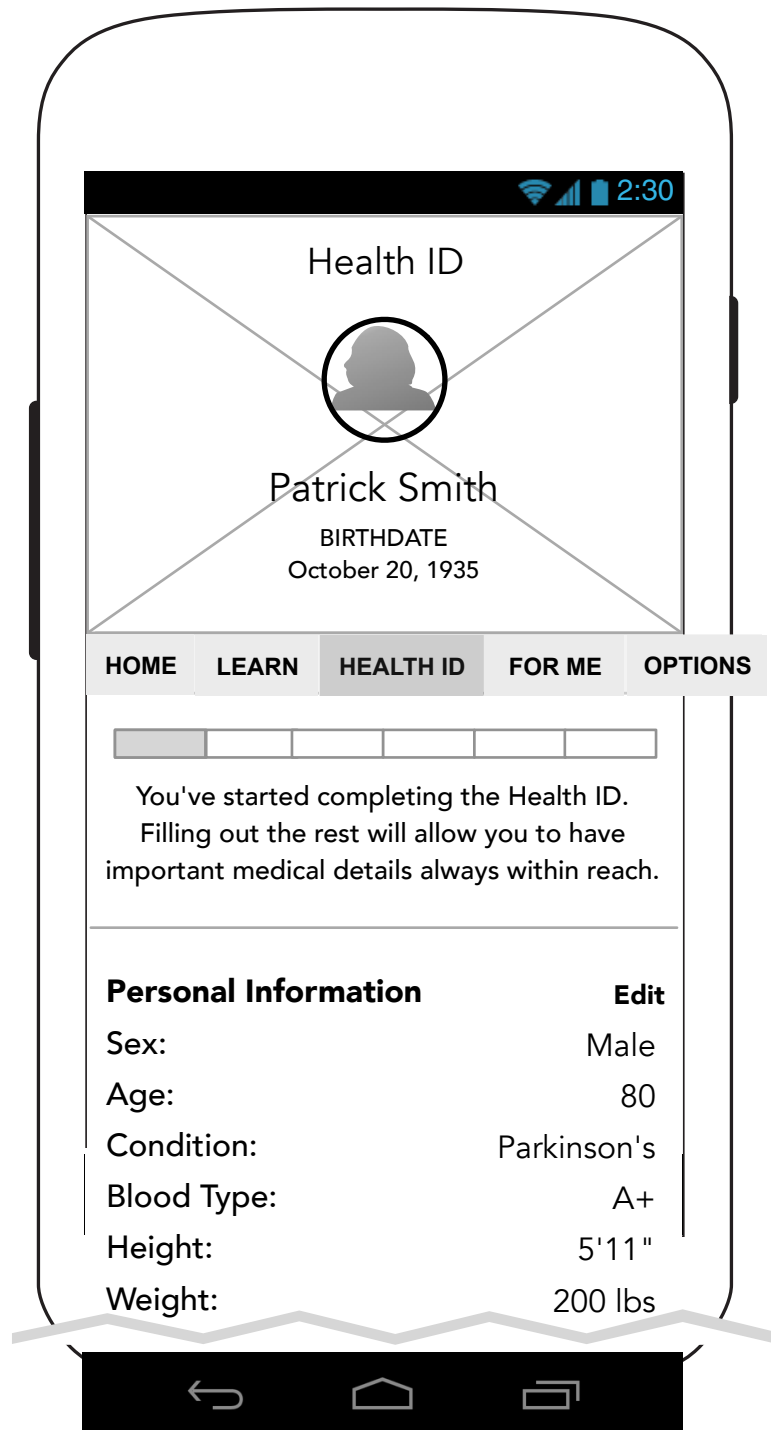

2.0 Health ID (3/6 Filled In)

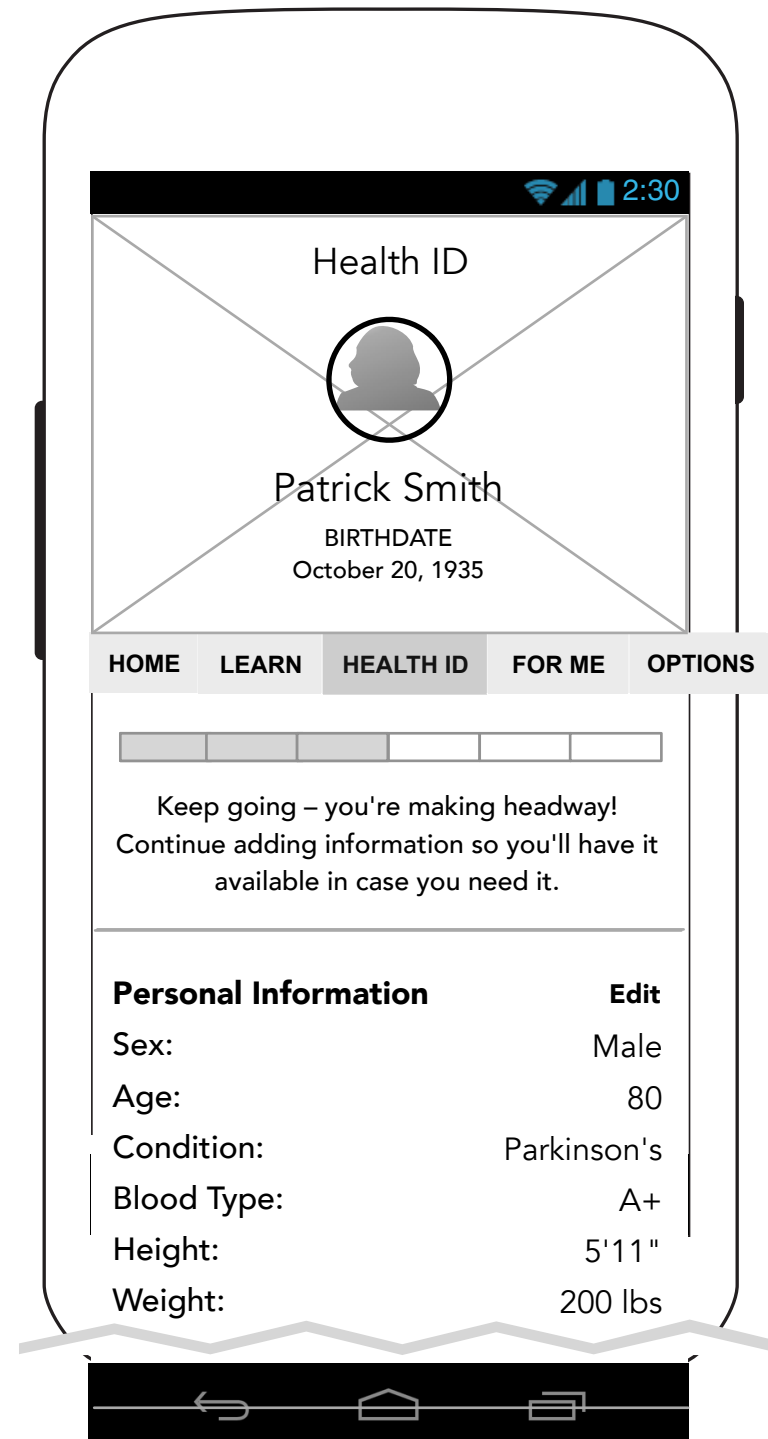

2.0 Health ID (5/6 filled in)

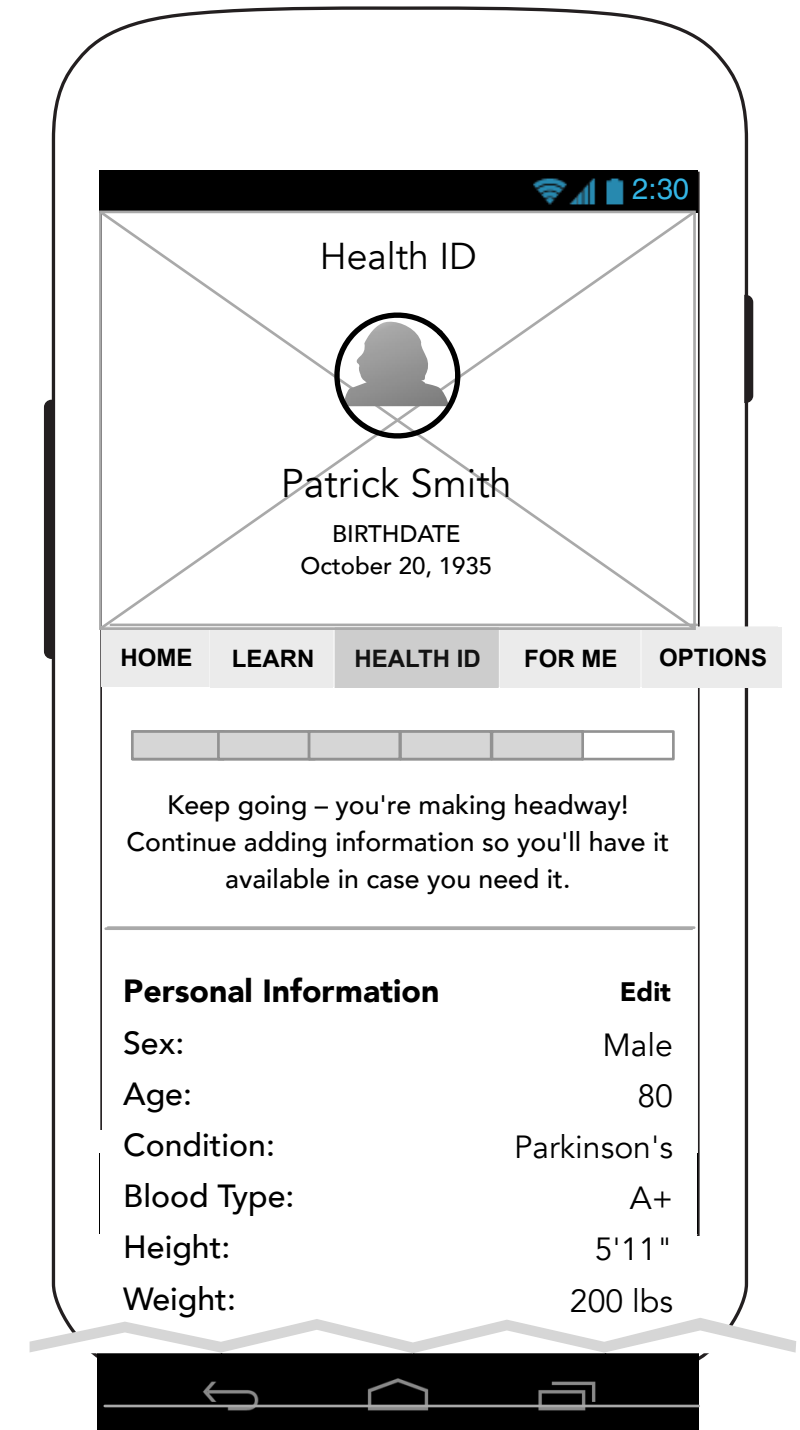

2.0 Health ID (Filled in)

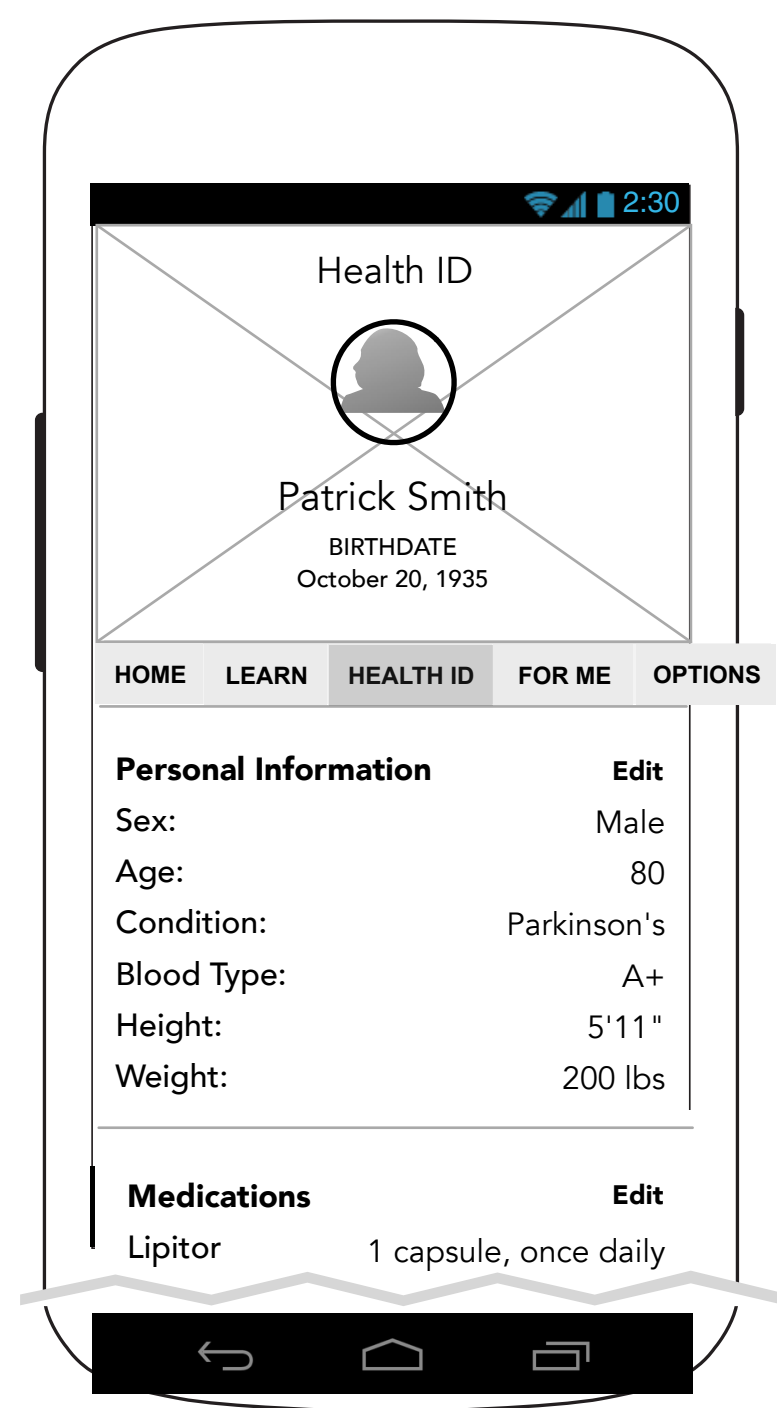

2.0 Health ID (Filled in continued- Scroll down header)

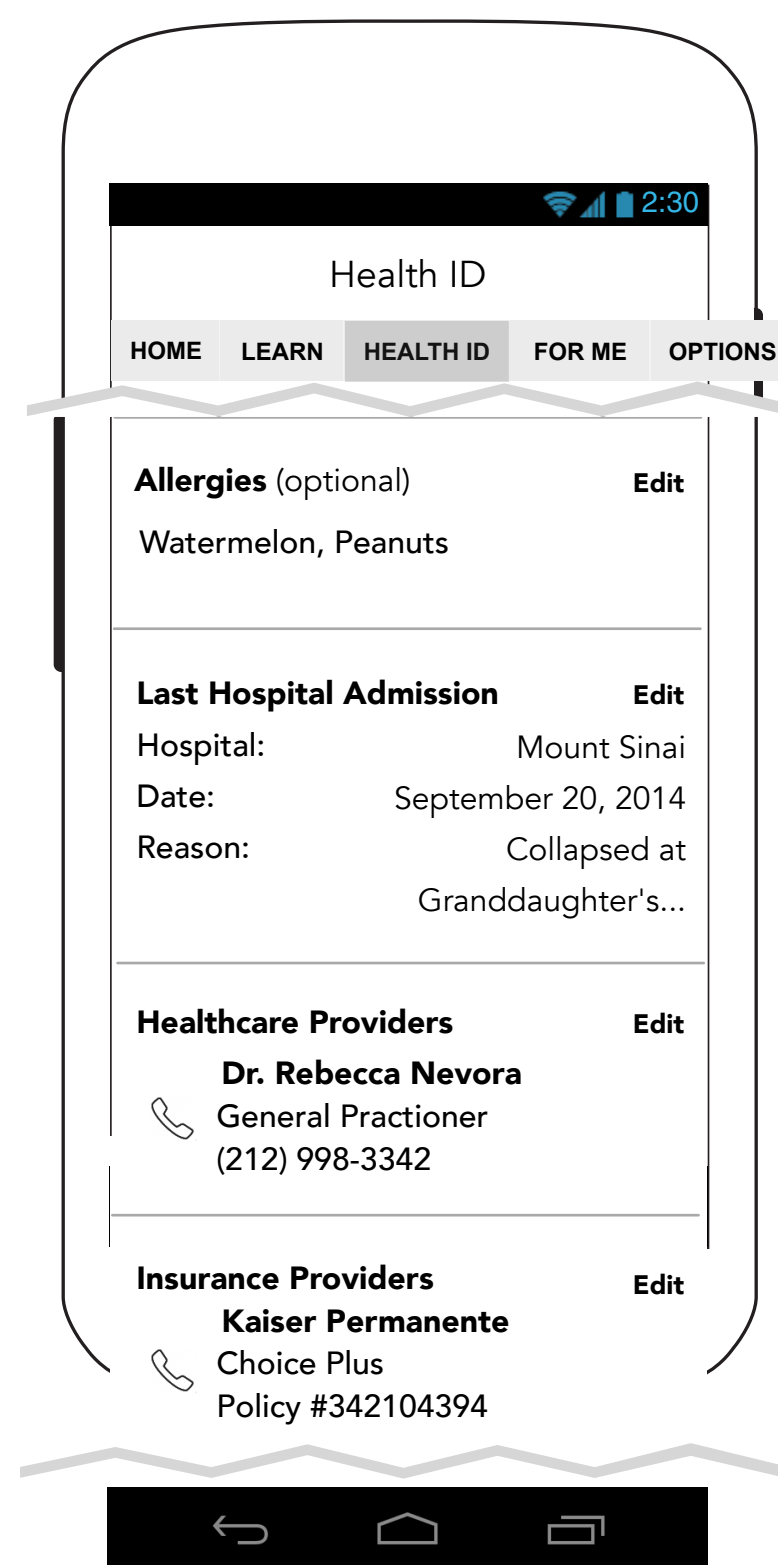

2.0 Health ID (Filled in continued)

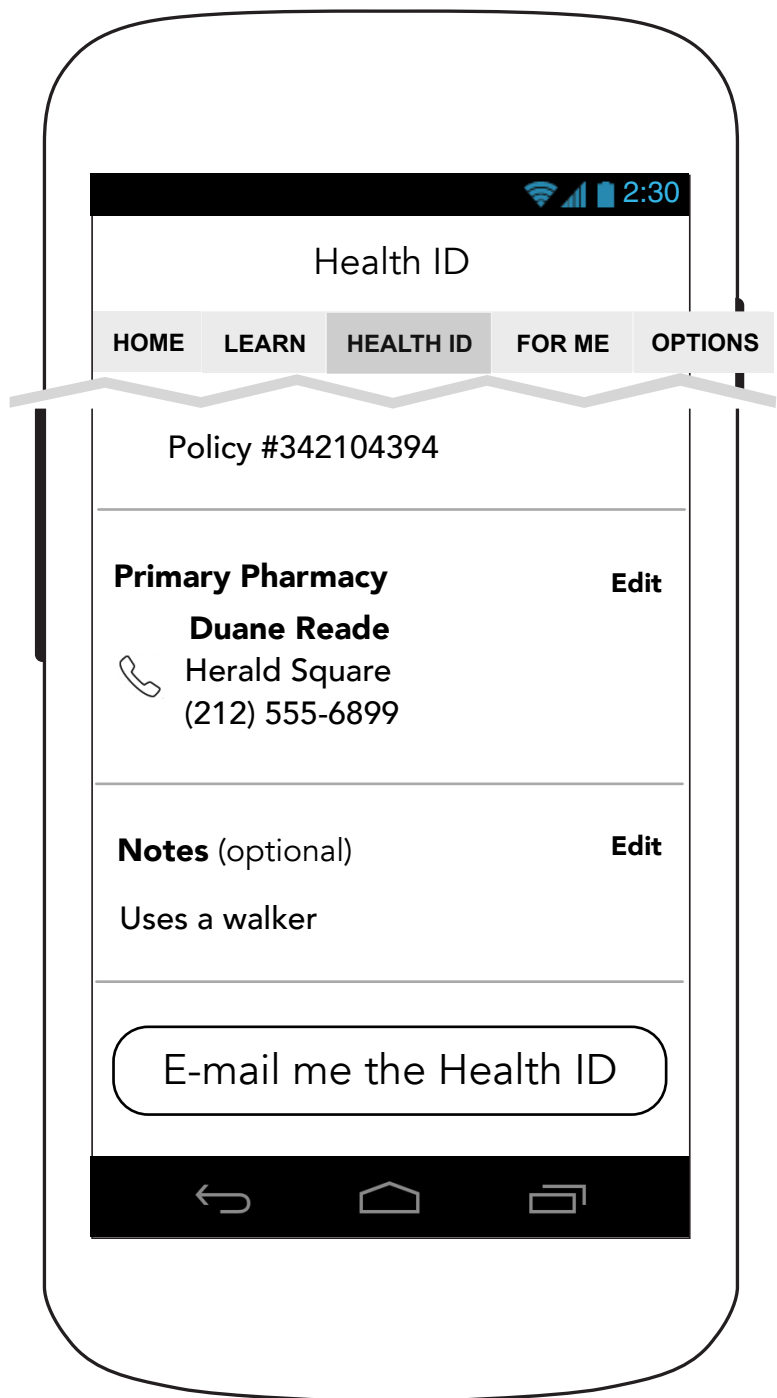

2.1 Patient Information

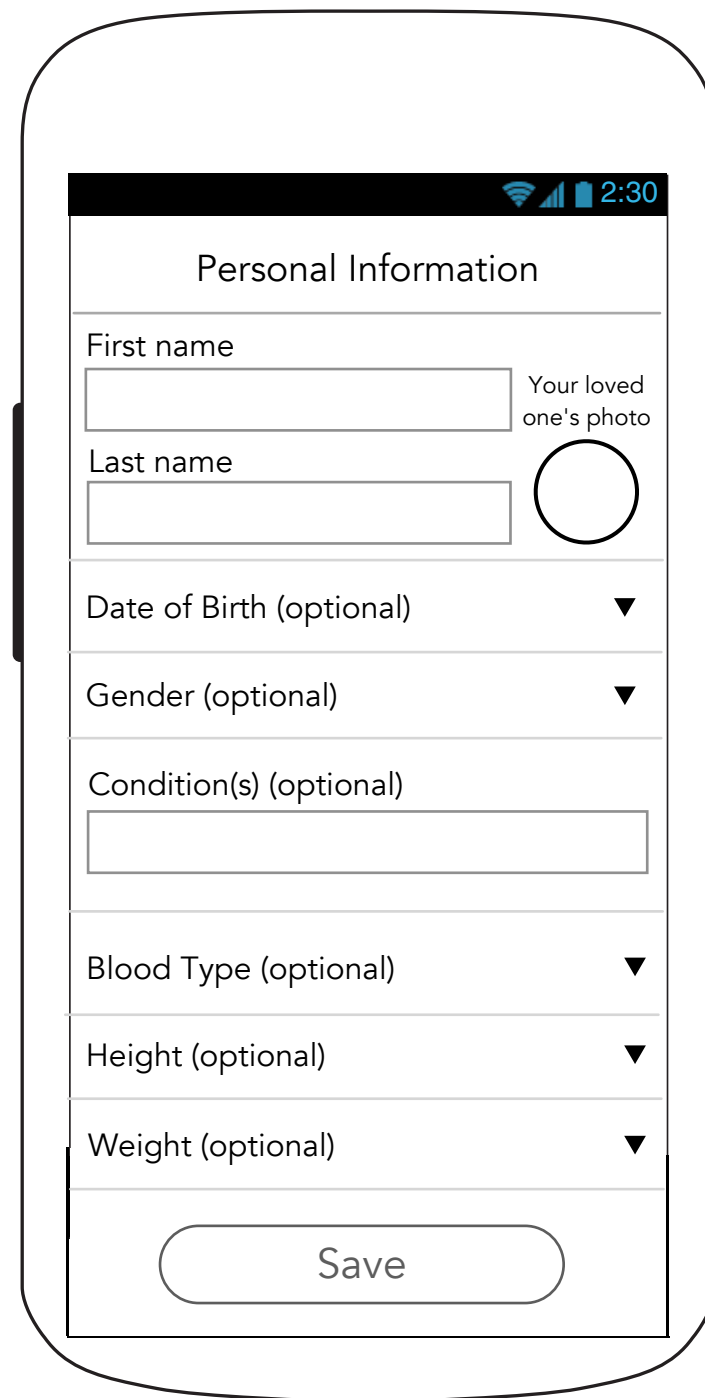

2.1 Edit Patient Information (Underage Alert)

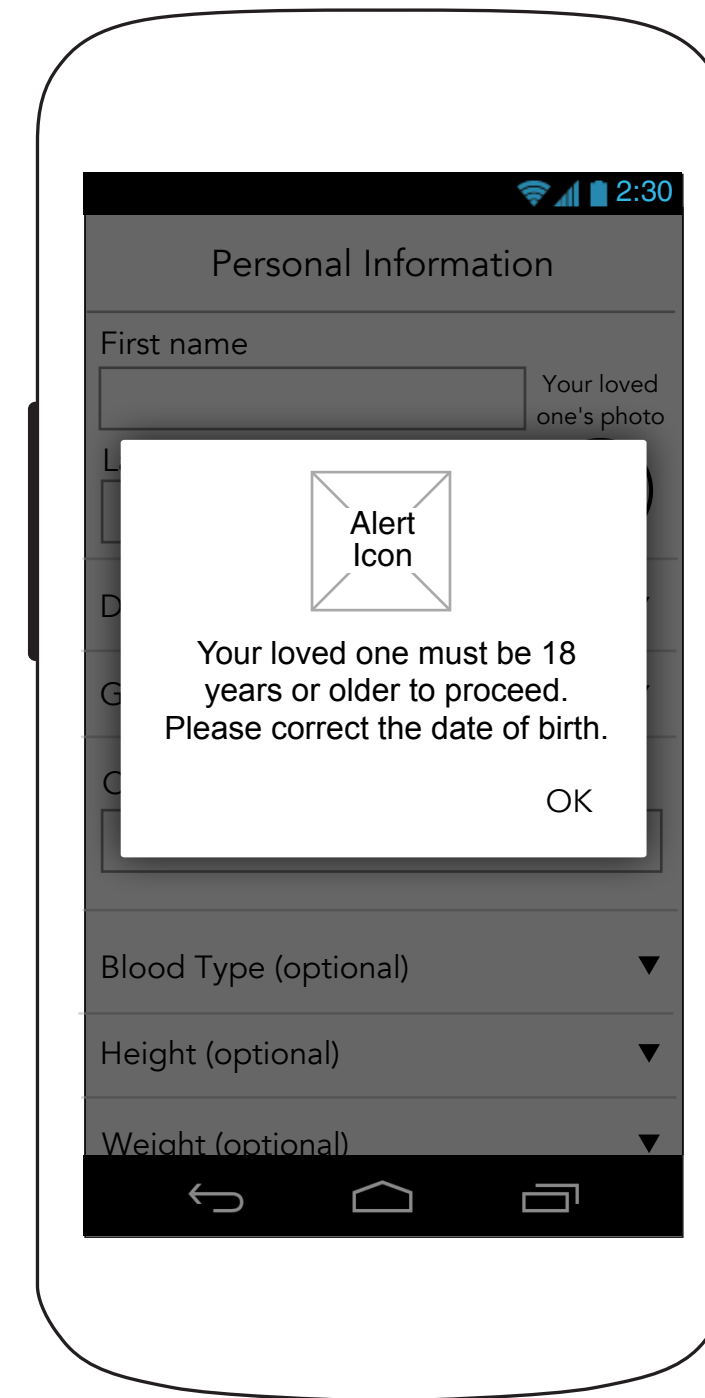

2.2 Medications

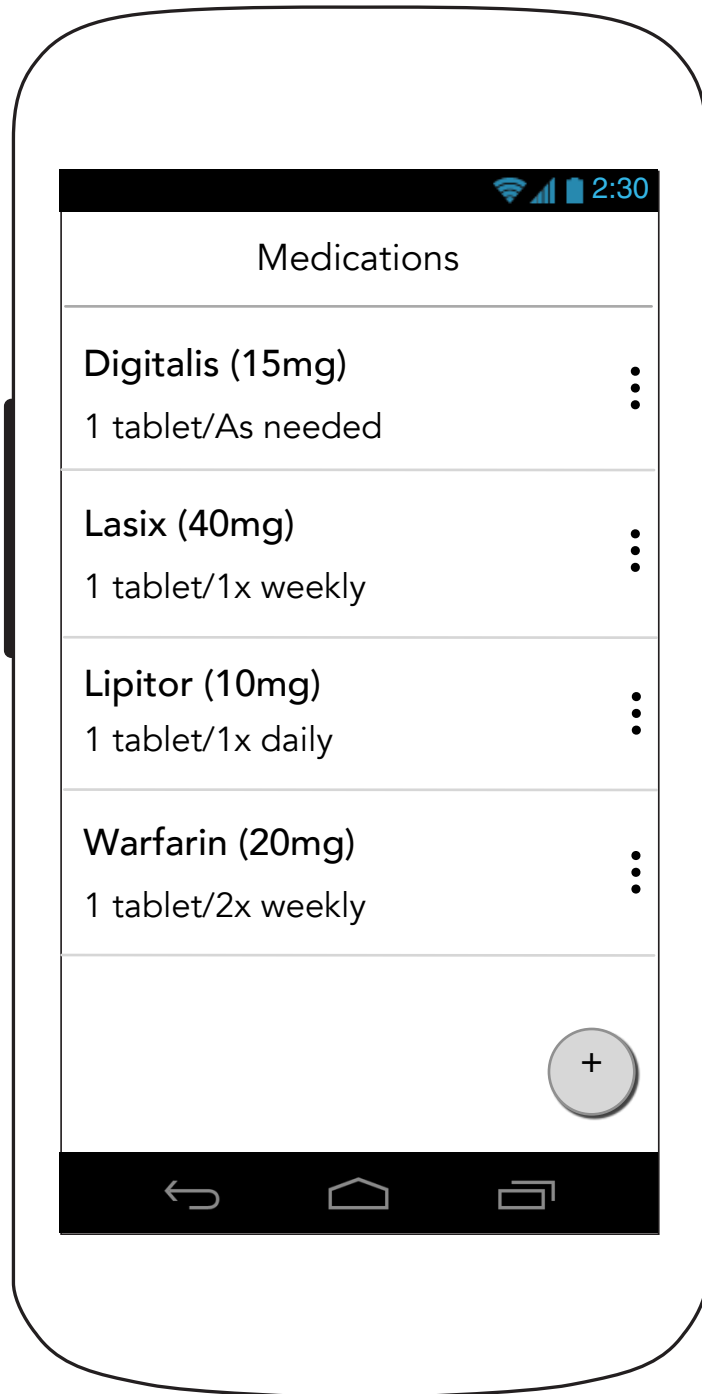

2.2 Medications (Delete and Archive options)



2.2.1A Medication Details (Step 1)

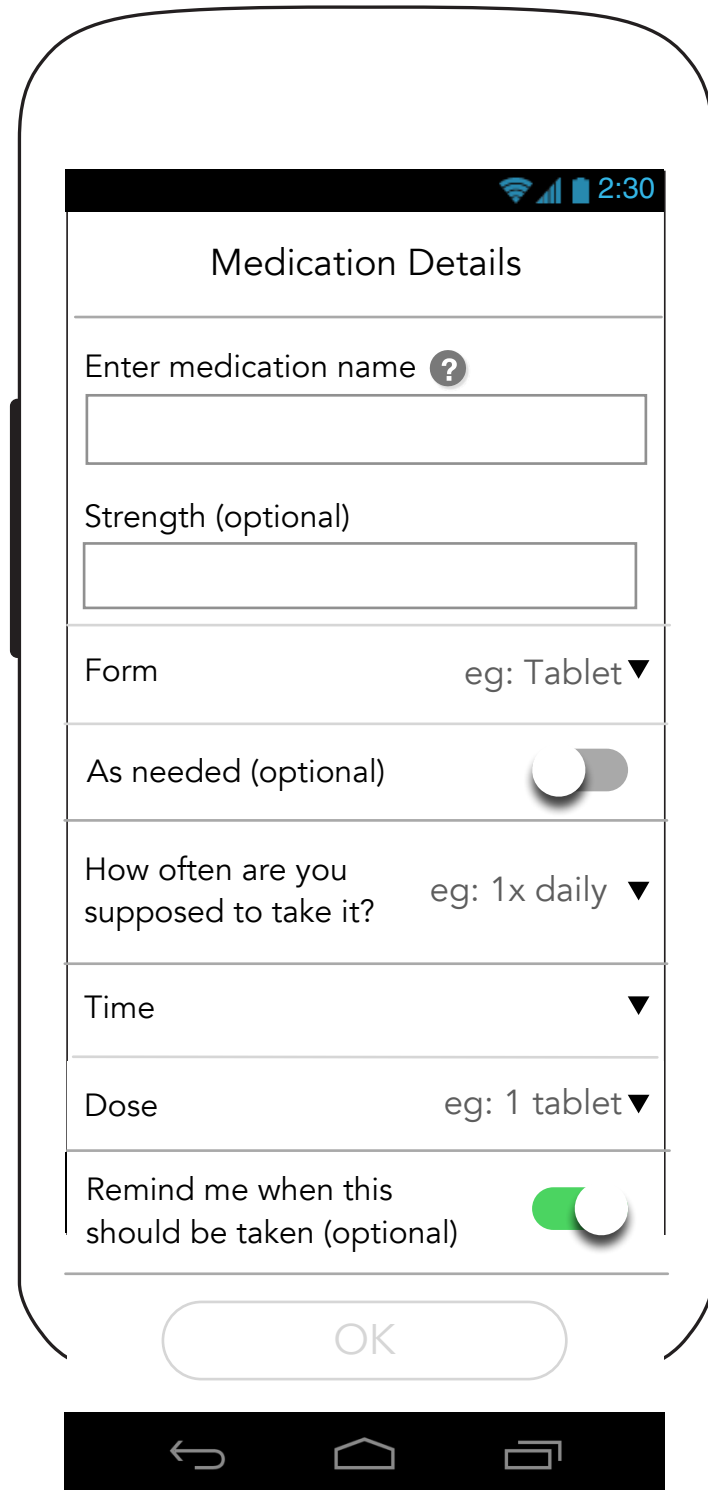

2.2.1AB Medication Details (Help Overlay)



2.2.1A Medication Details (Step 1 - Multiple Times)

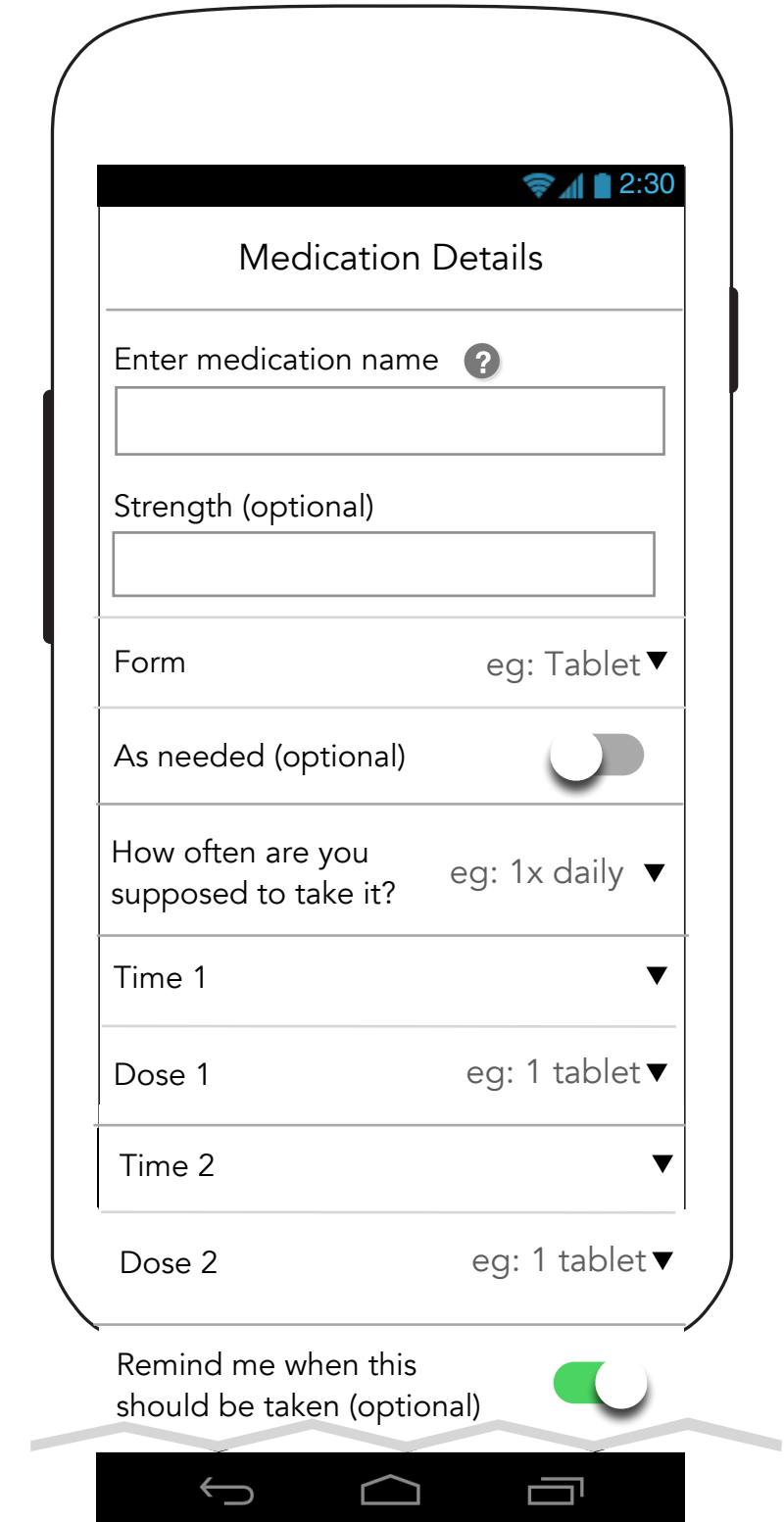

2.2.1A Medication Details (Step 1- As Needed)

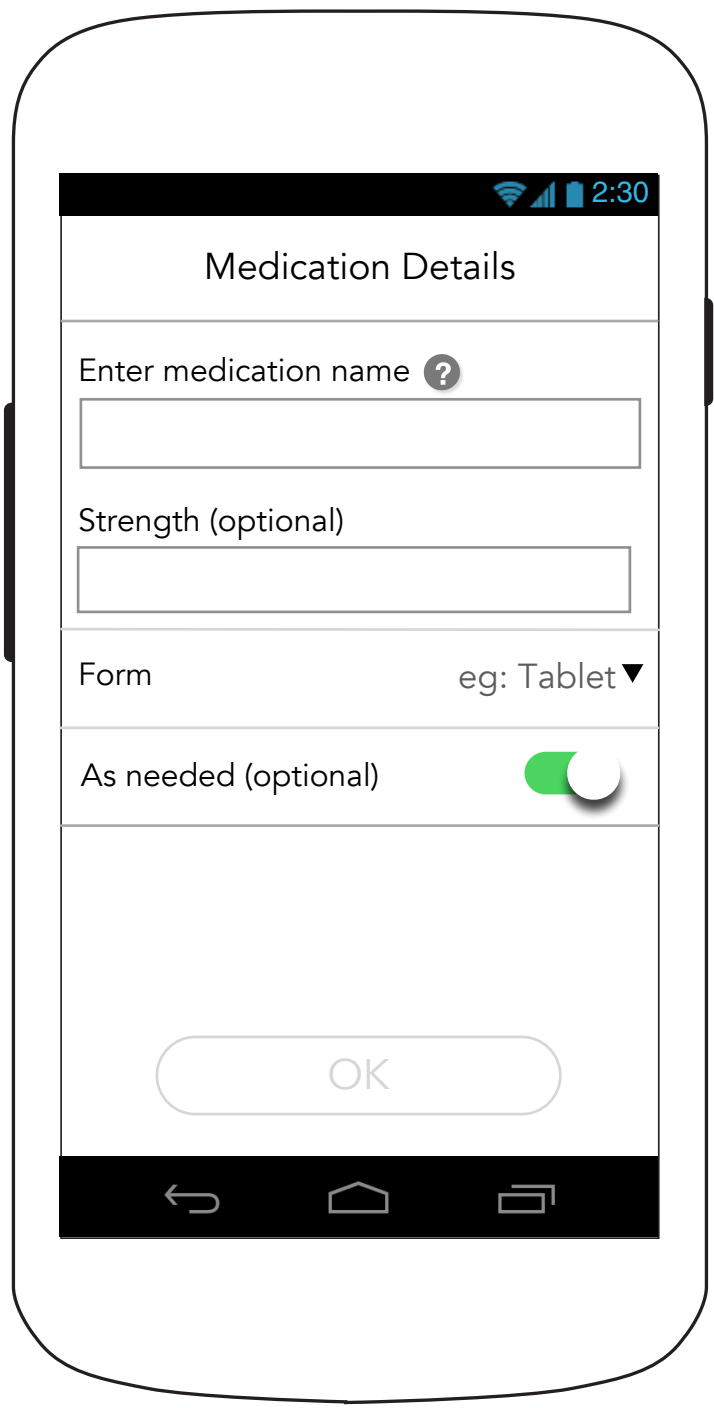

2.2.1A Medication Details (Step 1 - Medication Dropdown)



2.2.1A Medication Details (Step 1 - Filled In)

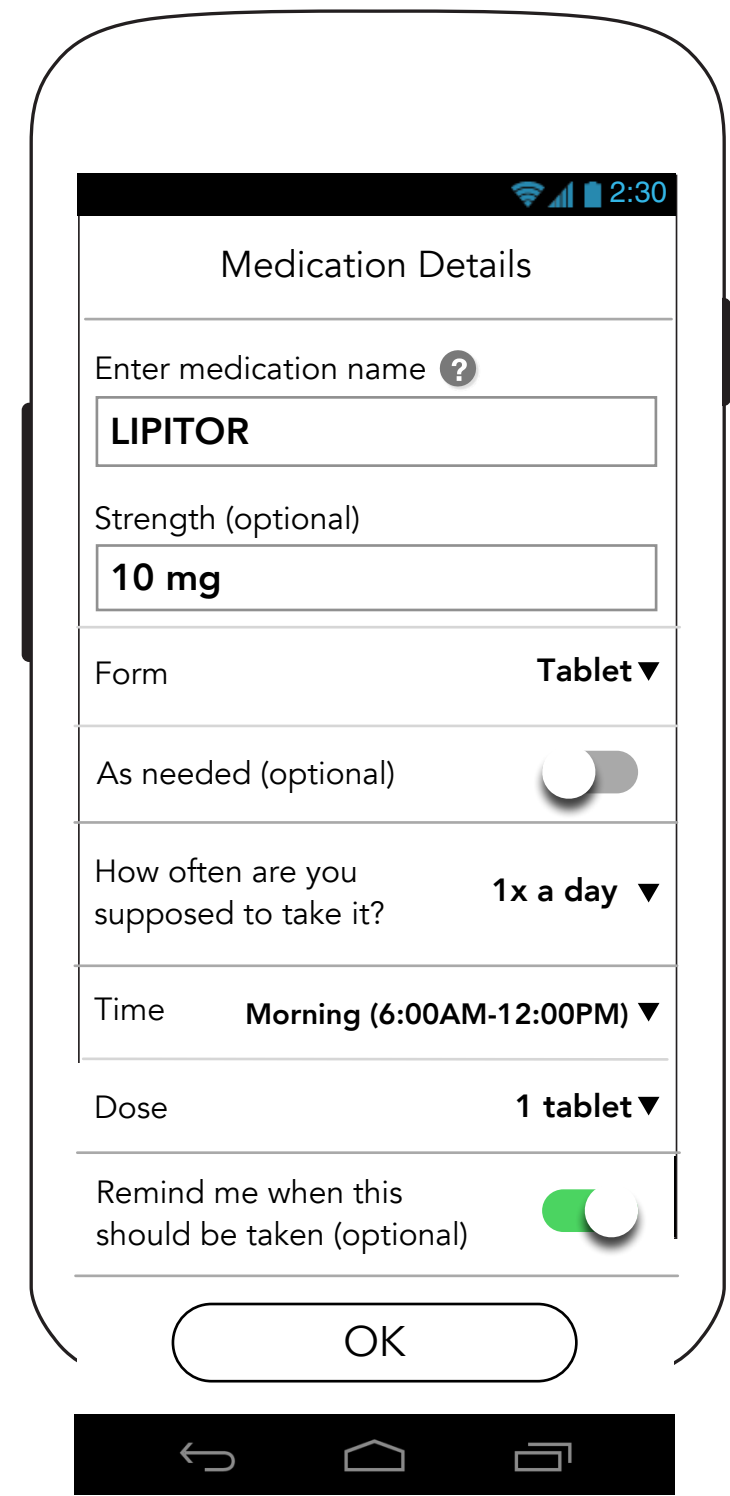

2.2.1B Medication Details (Step 2 - Refill Reminder)



2.2.1B Medication Details (Refill Reminder Help Overlay)

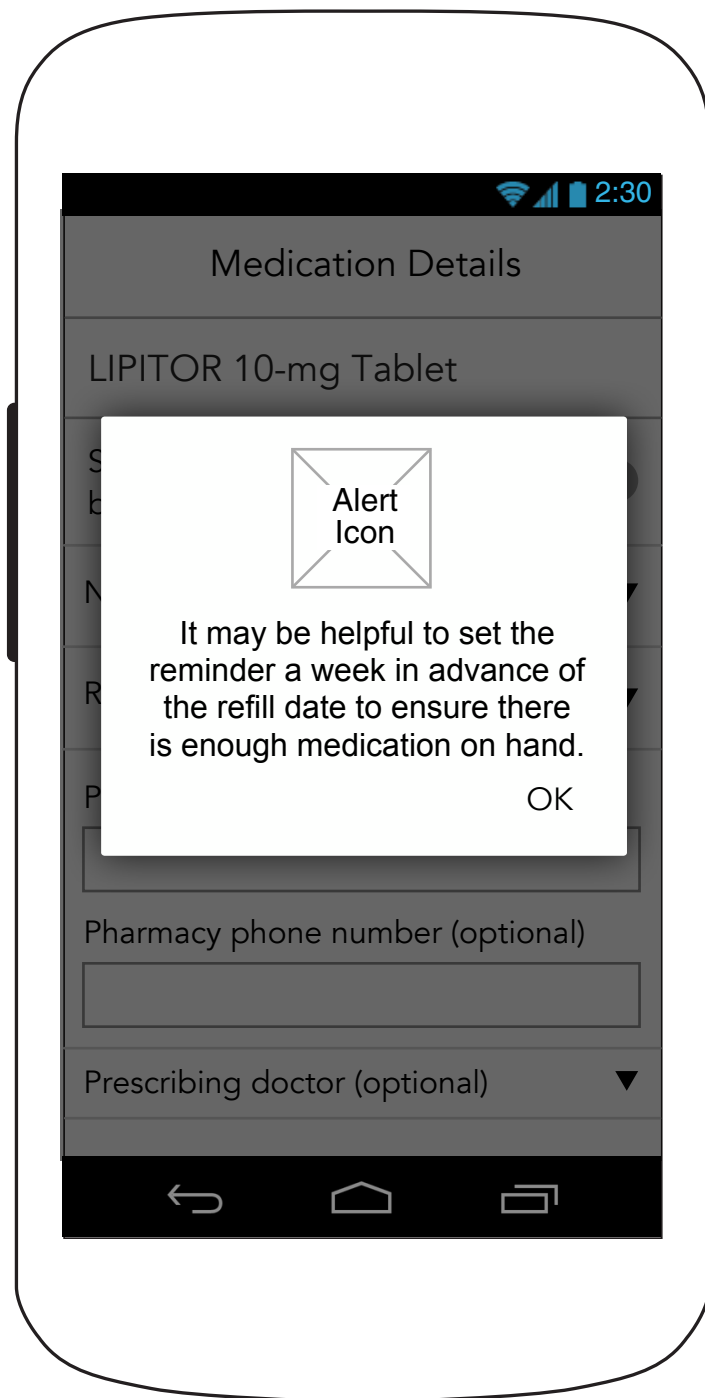

2.2.1A Medication Details (Step 1 - As needed)



2.2.2 Edit Medication (with refill reminder)

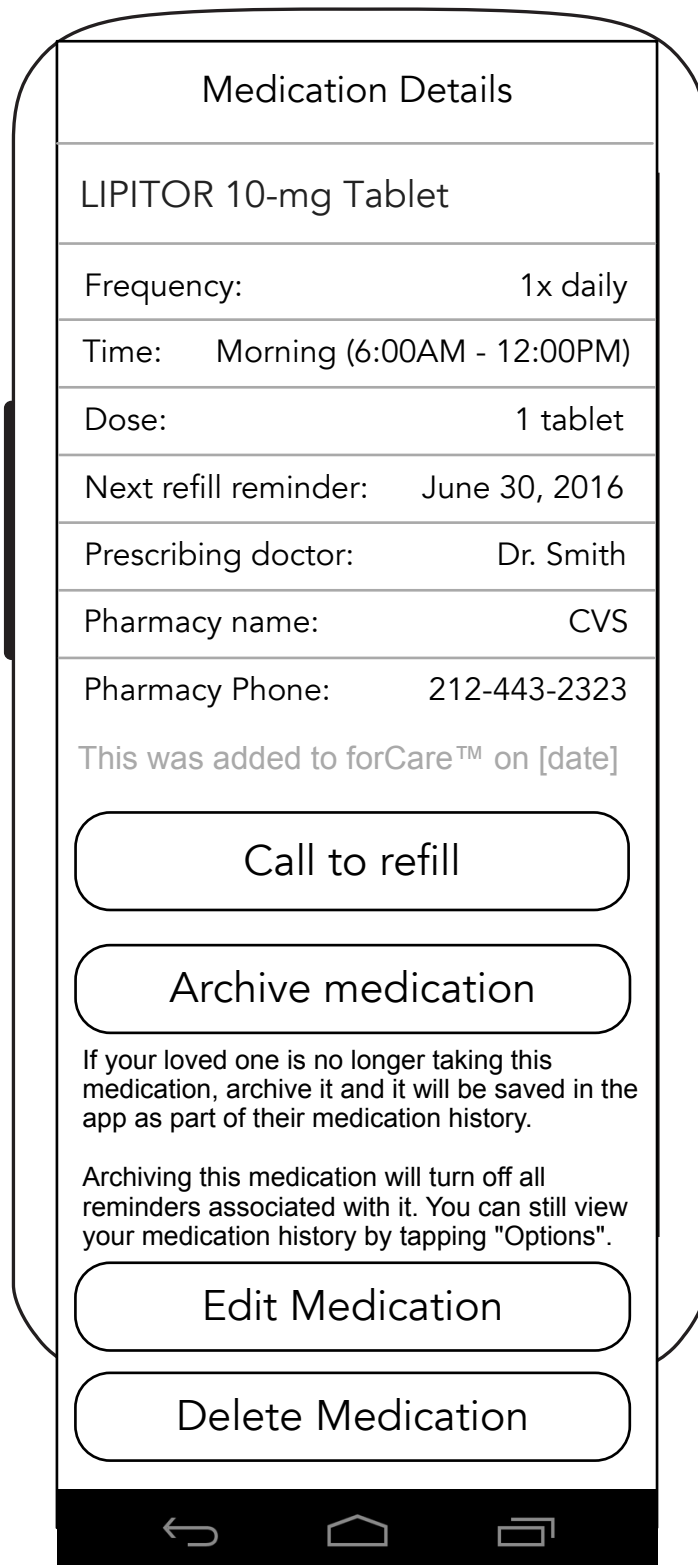

2.2.2 Edit Medication (with refill reminder and optional fields blank)

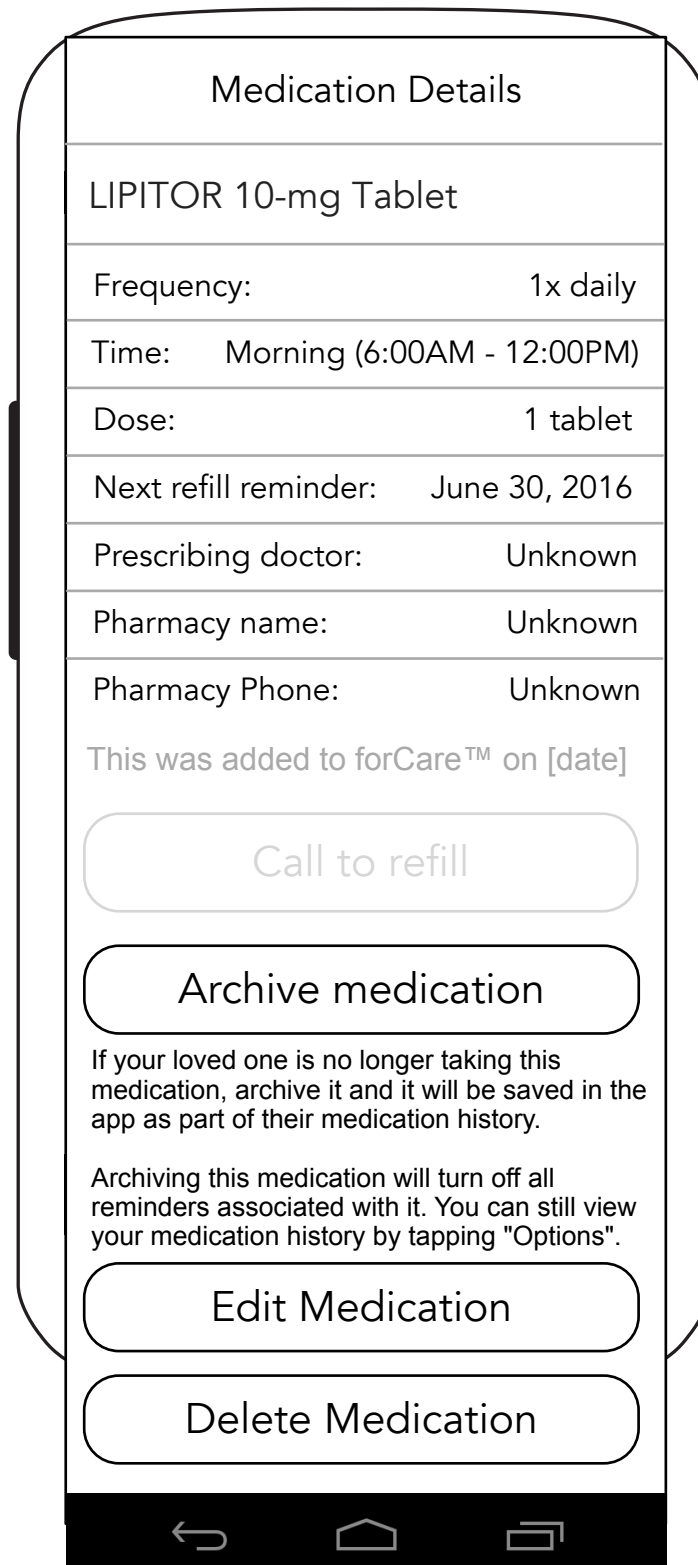

2.2.2 Edit Medication (no refill reminder)

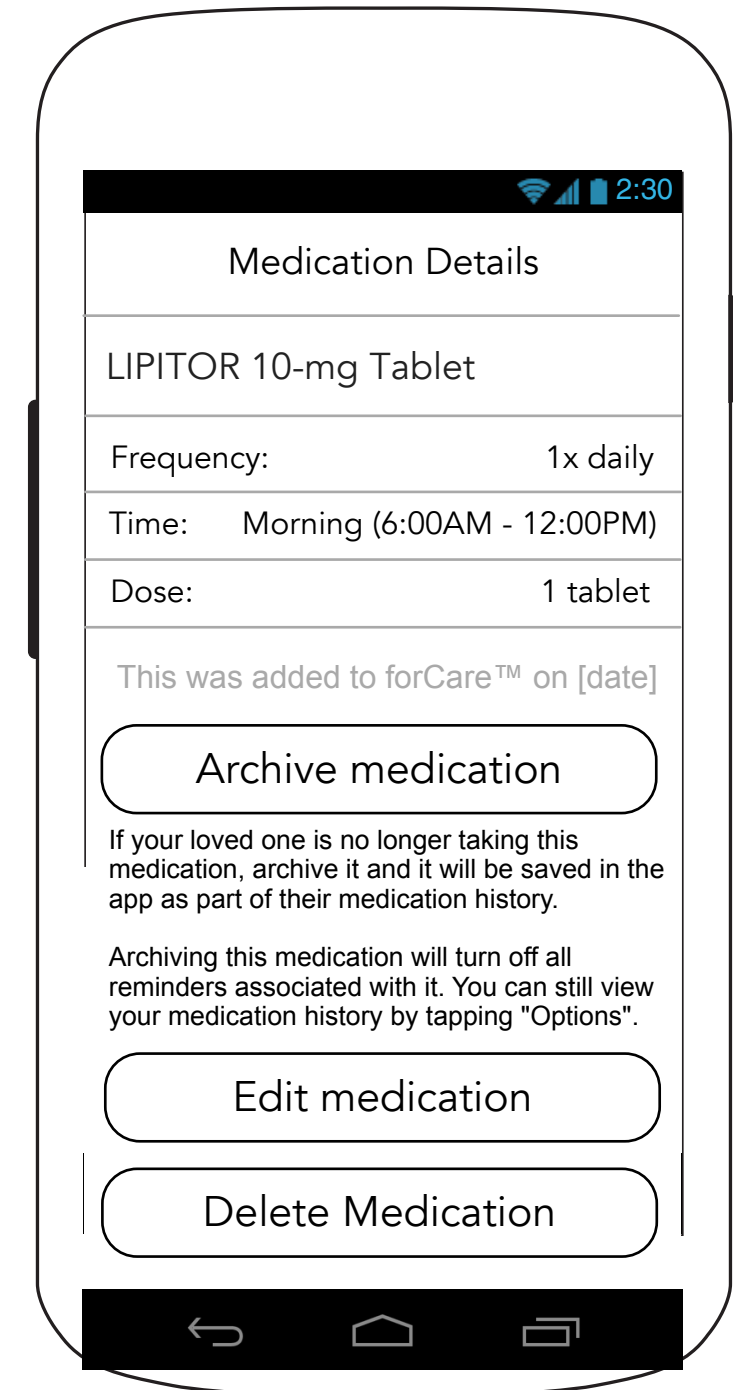

2.2.2 Edit Medication (Multiple Daily Doses)

2.2.2 Edit Medication (Multiple Weekly Doses)

Medication Details	
LIPITOR 10-mg Tablet	
Frequency:	3x daily
Time 1:	Morning (6:00AM - 12:00PM)
Dose 1:	1 tablet
Time 2:	Afternoon (12:01PM - 6:00PM)
Dose 2:	1 tablet
Time 3:	Evening (6:01PM - 12:00AM)
Dose 3:	1 tablet
Next refill reminder:	August 30, 2016
Prescribing doctor:	Dr. Smith
Pharmacy name:	CVS
Pharmacy Phone:	212-443-2323
This was added to forCare™ on [date]	
<input type="button" value="Call to refill"/>	
<input type="button" value="Archive medication"/>	
<p>If your loved one is no longer taking this medication, archive it and it will be saved in the app as part of their medication history.</p> <p>Archiving this medication will turn off all reminders associated with it. You can still view your medication history by tapping "Options".</p>	
<input type="button" value="Edit Medication"/>	
<input type="button" value="Delete Medication"/>	

Medication Details	
LIPITOR 10-mg Tablet	
Frequency:	3x daily
Time 1:	Sun Morn (6:00AM - 12:00PM)
Dose 1:	1 tablet
Time 2:	Tue Mid (12:01PM - 6:00PM)
Dose 2:	1 tablet
Time 3:	Fri Eve (6:01PM - 12:00AM)
Dose 3:	1 tablet
Next refill reminder:	August 30, 2016
Prescribing doctor:	Unknown
Pharmacy name:	Unknown
Pharmacy Phone:	Unknown
This was added to forCare™ on [date]	
<input type="button" value="Call to refill"/>	
<input type="button" value="Archive medication"/>	
<p>If your loved one is no longer taking this medication, archive it and it will be saved in the app as part of their medication history.</p> <p>Archiving this medication will turn off all reminders associated with it. You can still view your medication history by tapping "Options".</p>	
<input type="button" value="Edit Medication"/>	
<input type="button" value="Delete Medication"/>	

2.3 Allergies



2.4 Hospitalization Visits

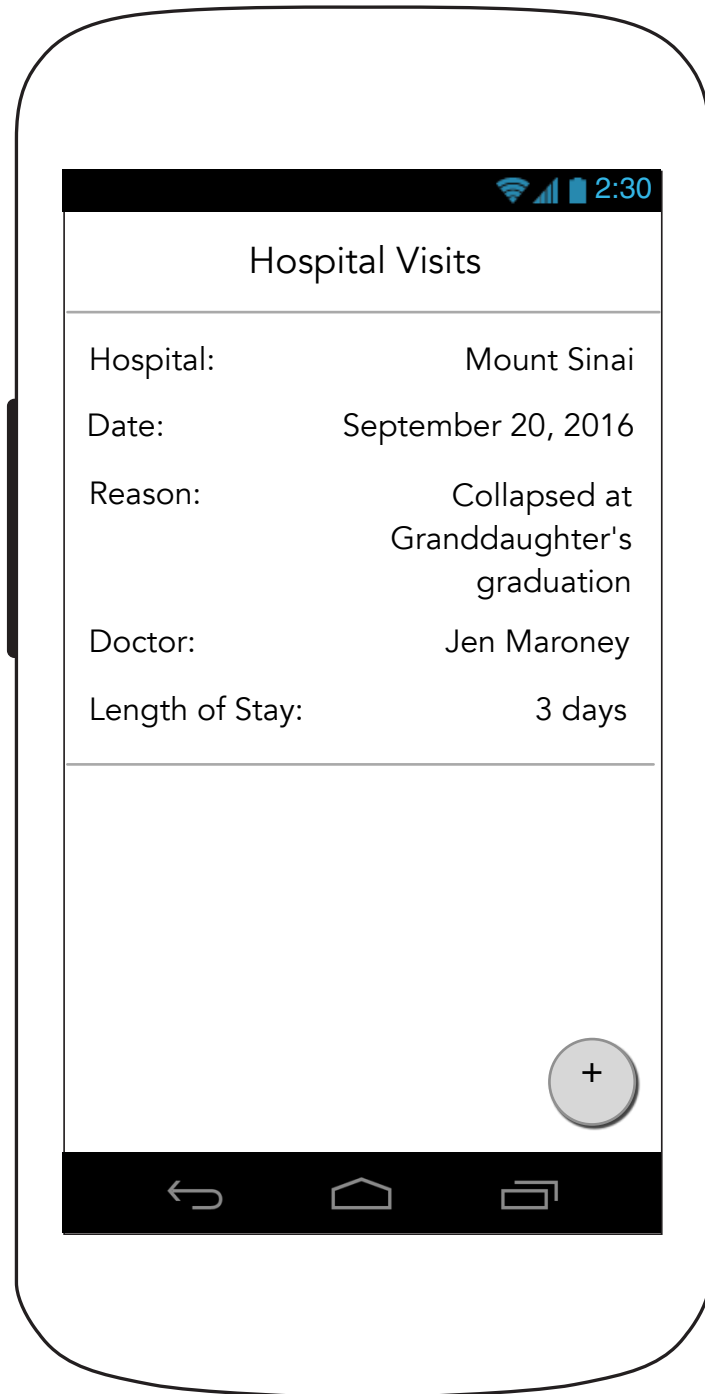

2.4.1 Hospital Admission Details

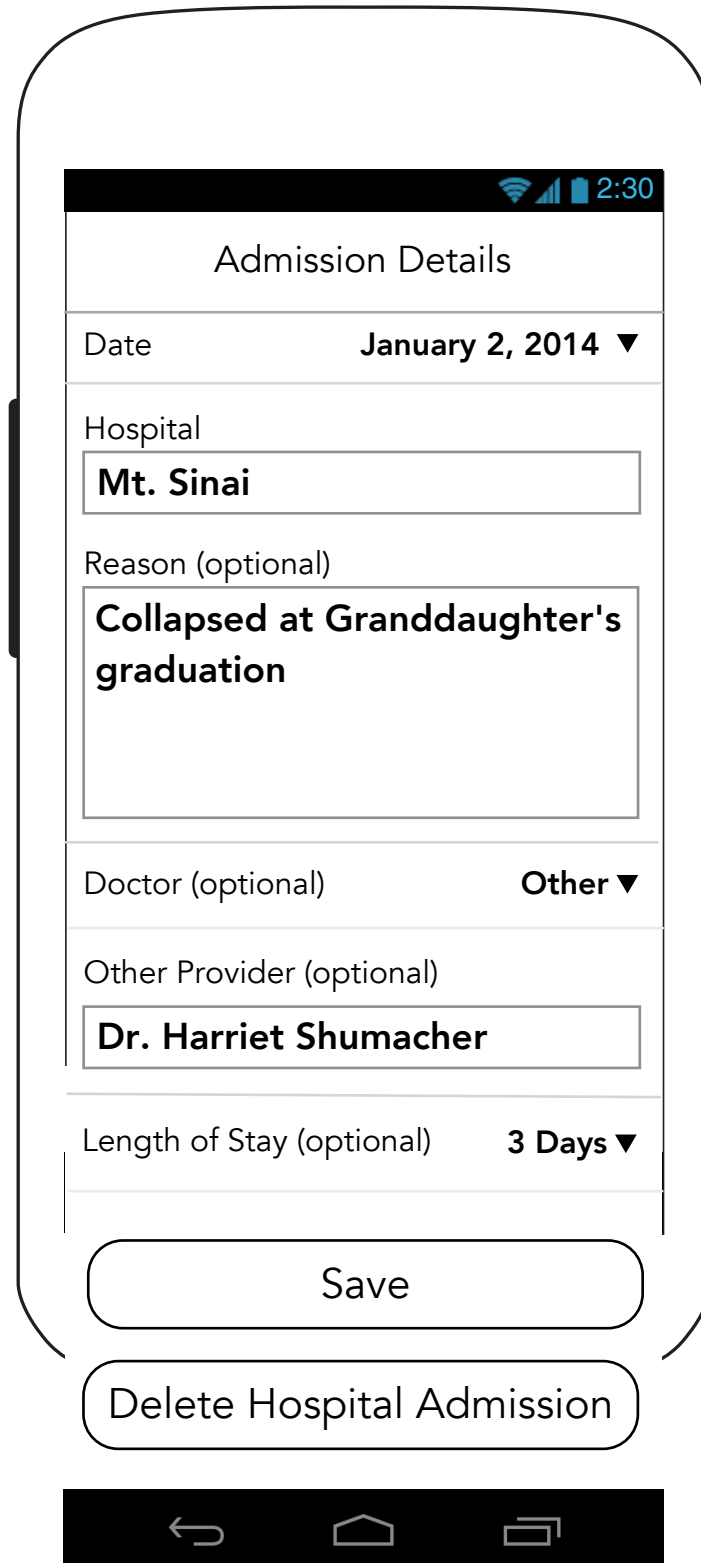

2.4.1 Hospital Admission Details (Continued)

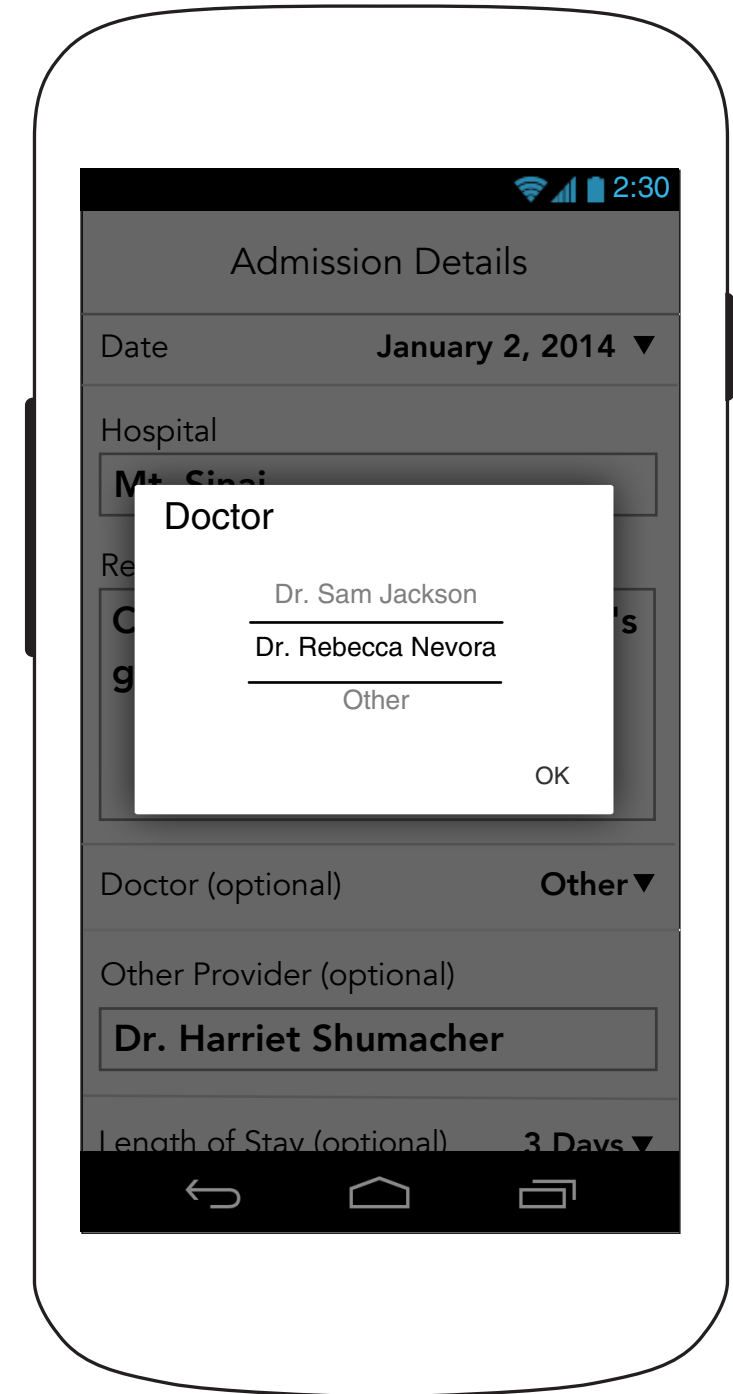

2.4.1 Hospital Admission Details (Continued)

2.4.1 Hospital Admission Details (Continued)

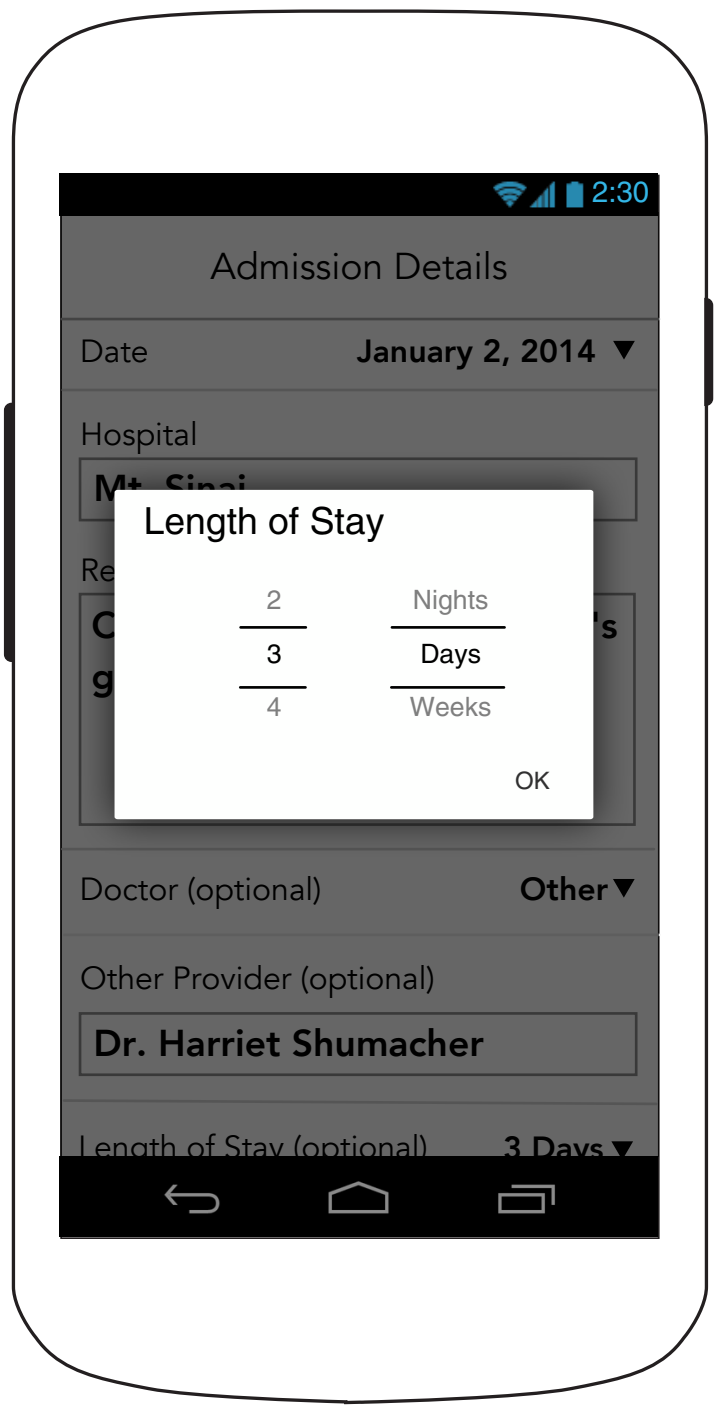

2.5 Healthcare Providers

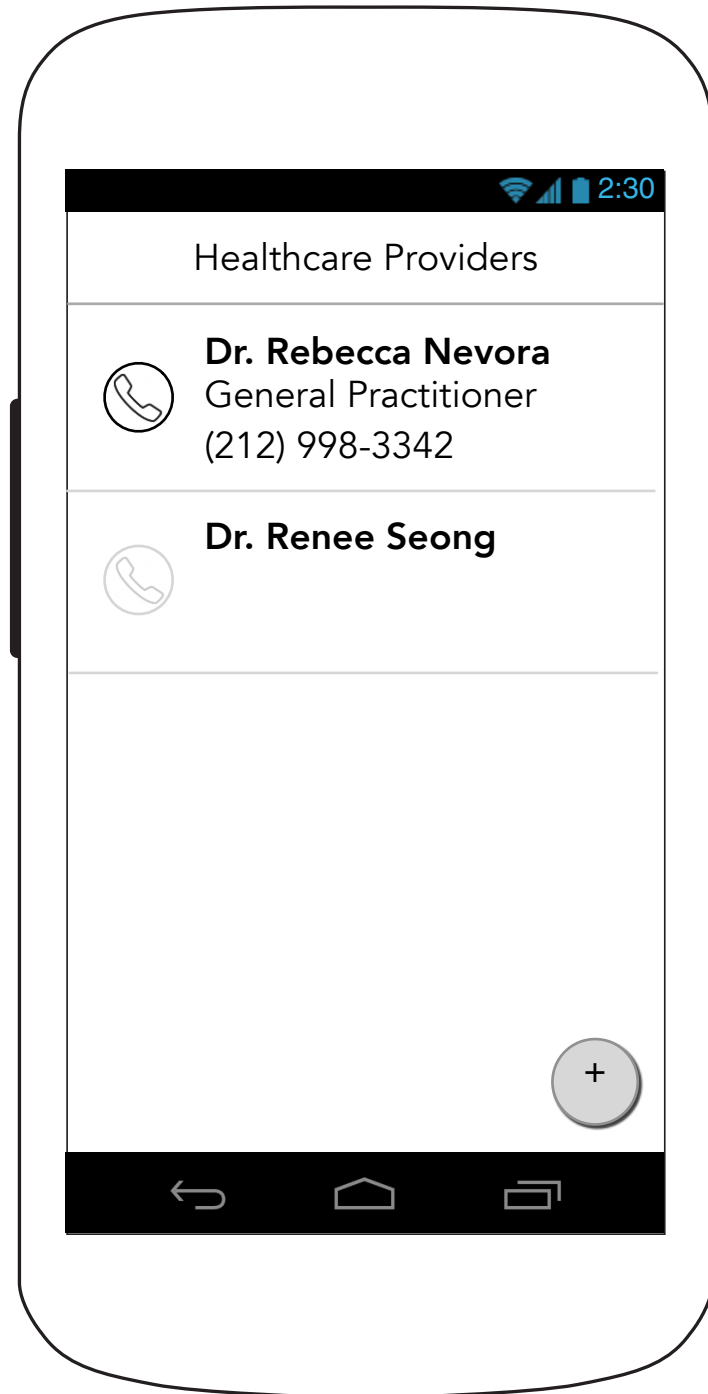

2.5.1 Healthcare Provider Details

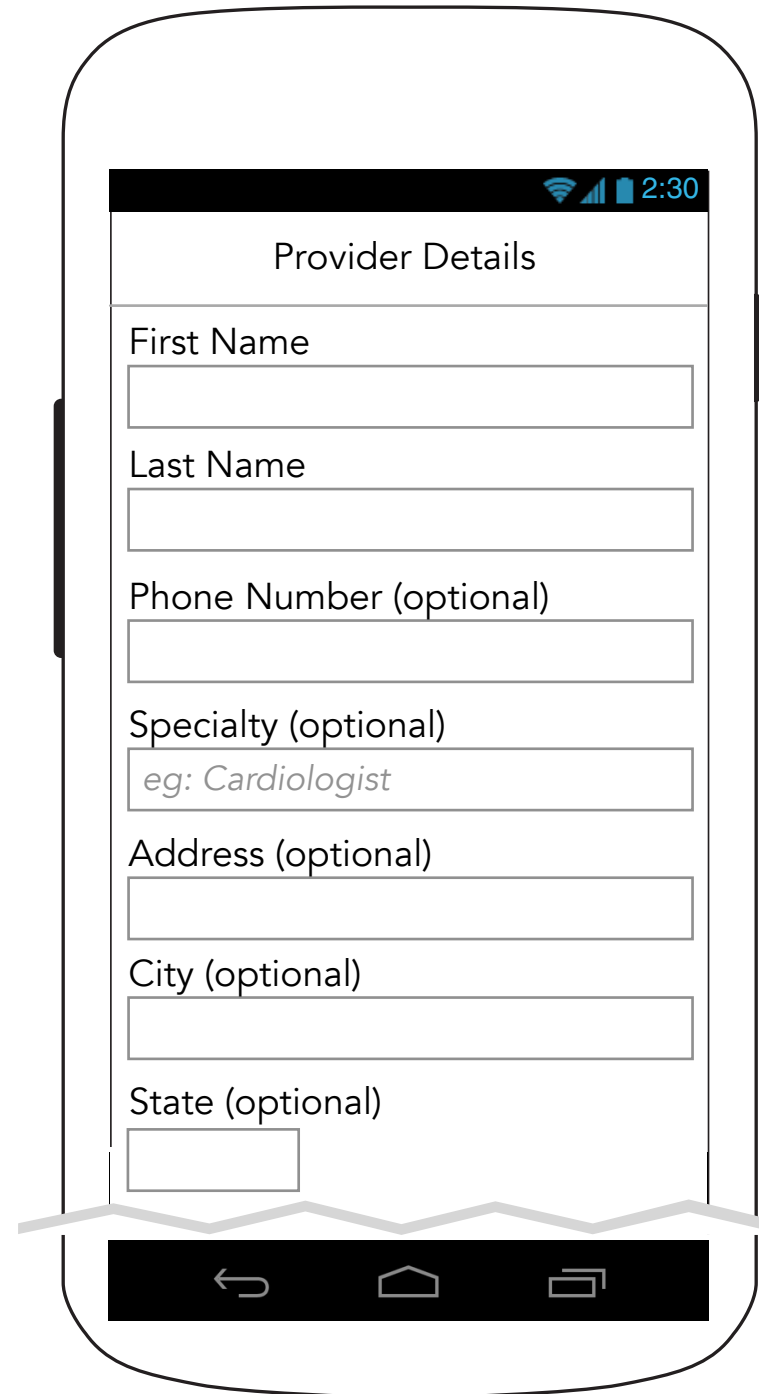

2.5.1 Healthcare Provider Details (Continued)

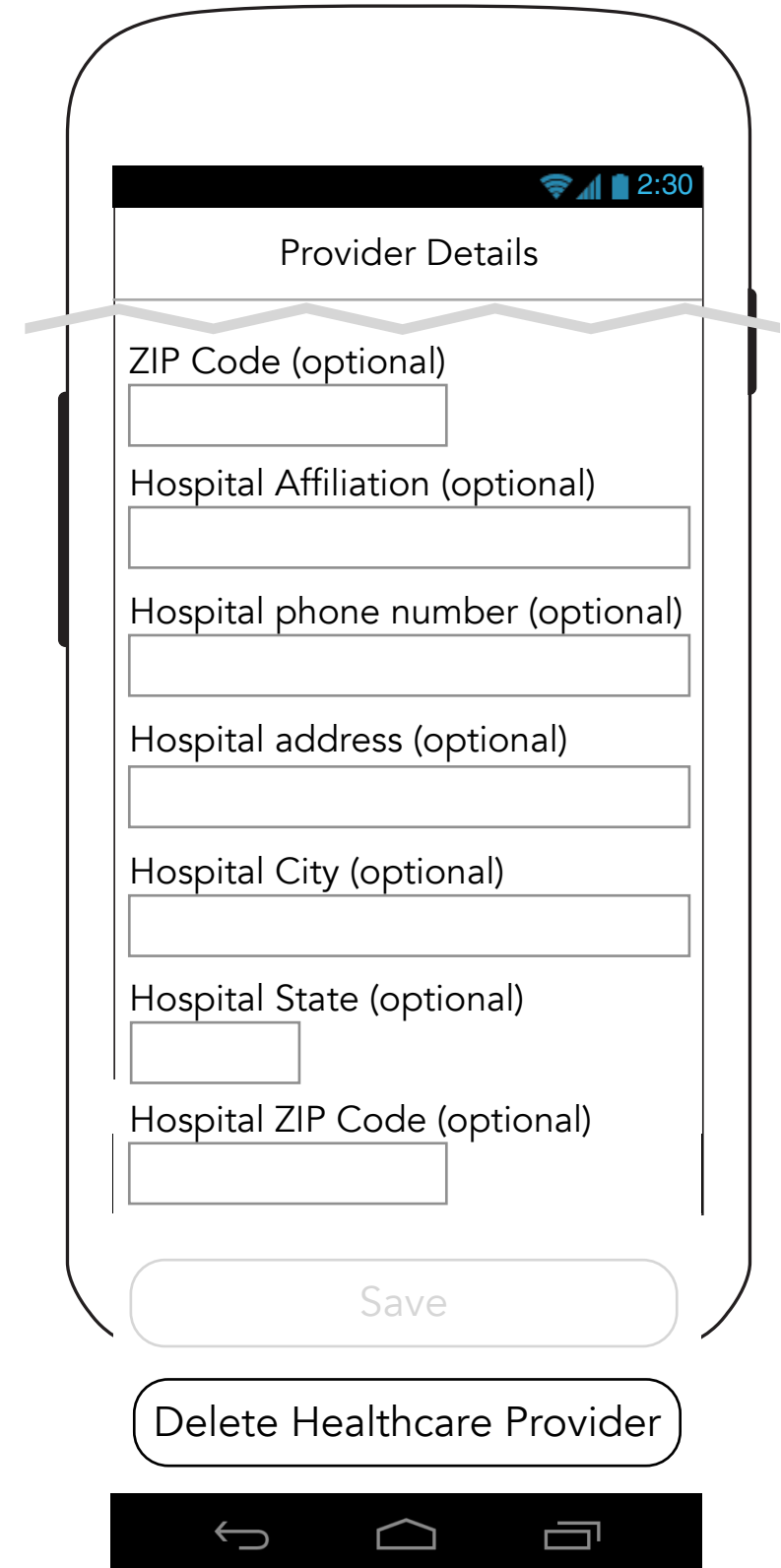

2.6 Insurance Information

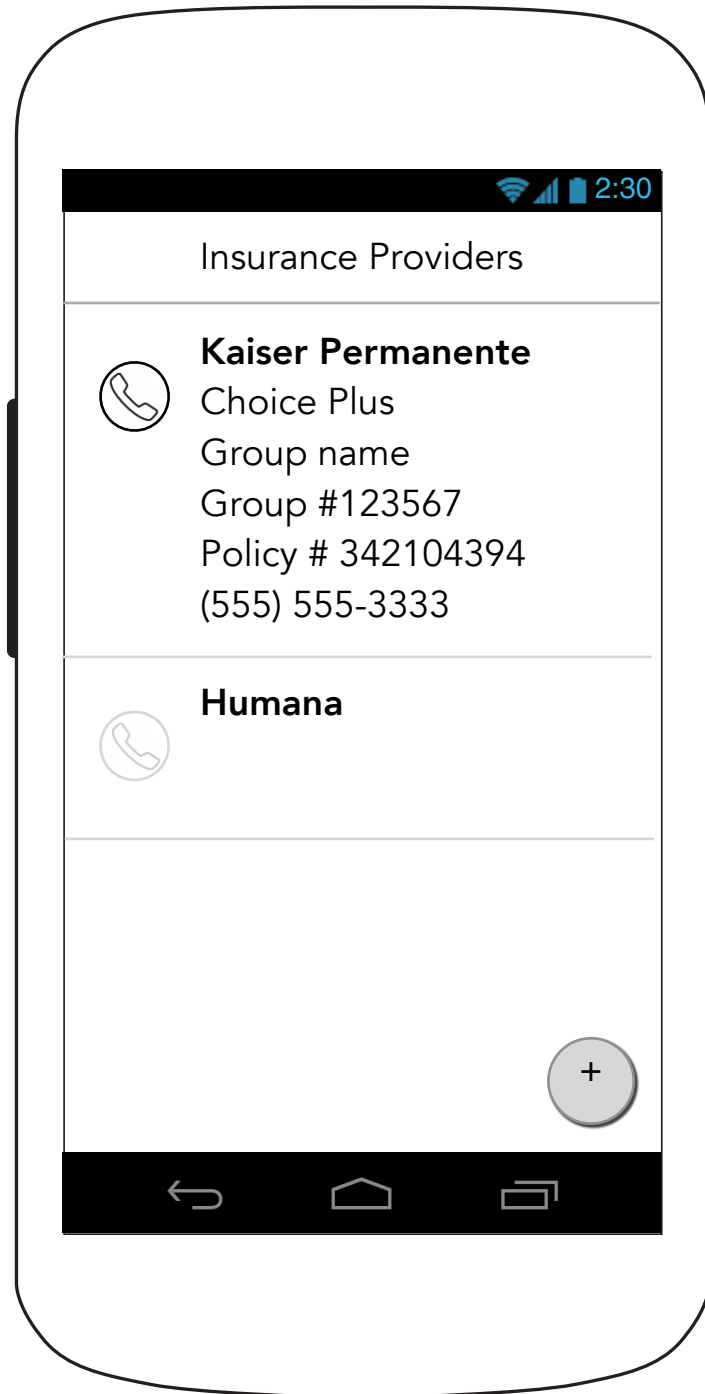

2.6.1 Insurance Information Details

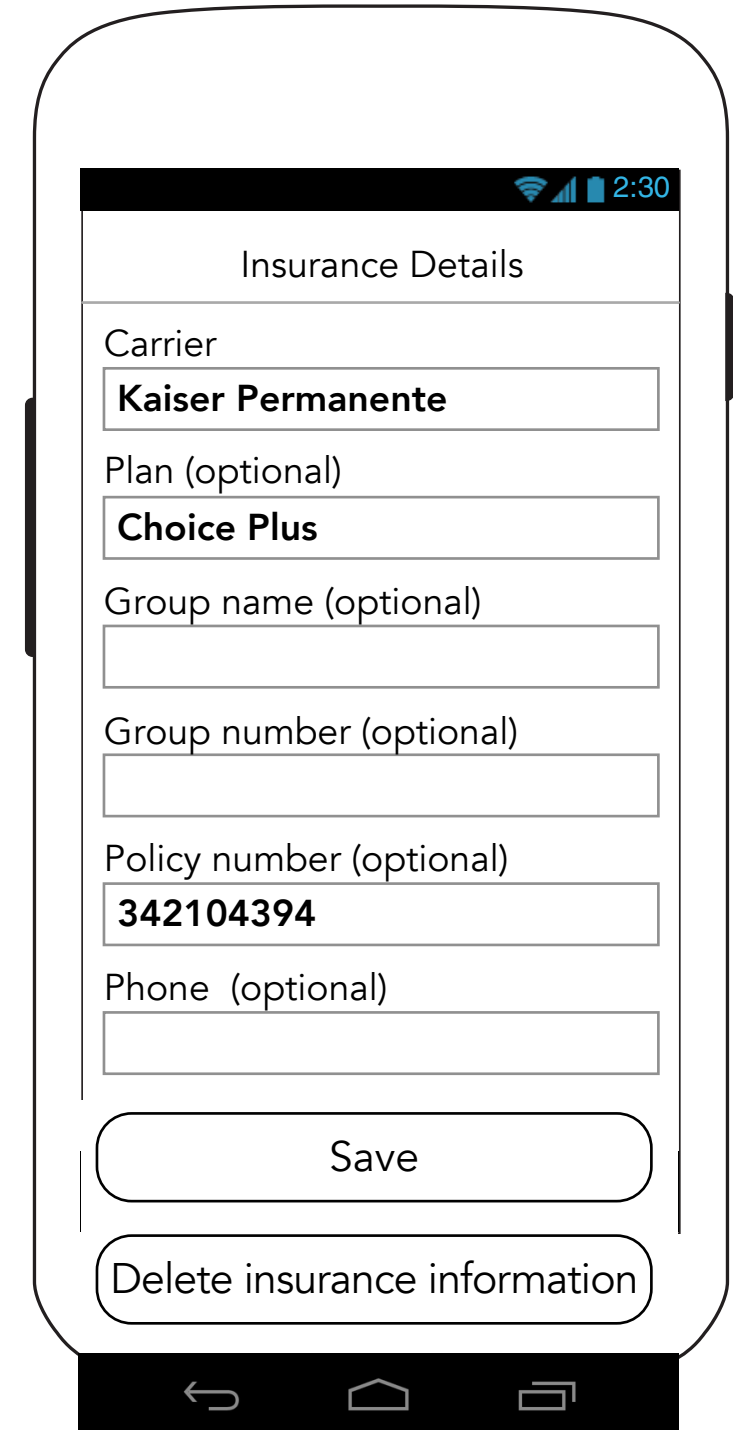
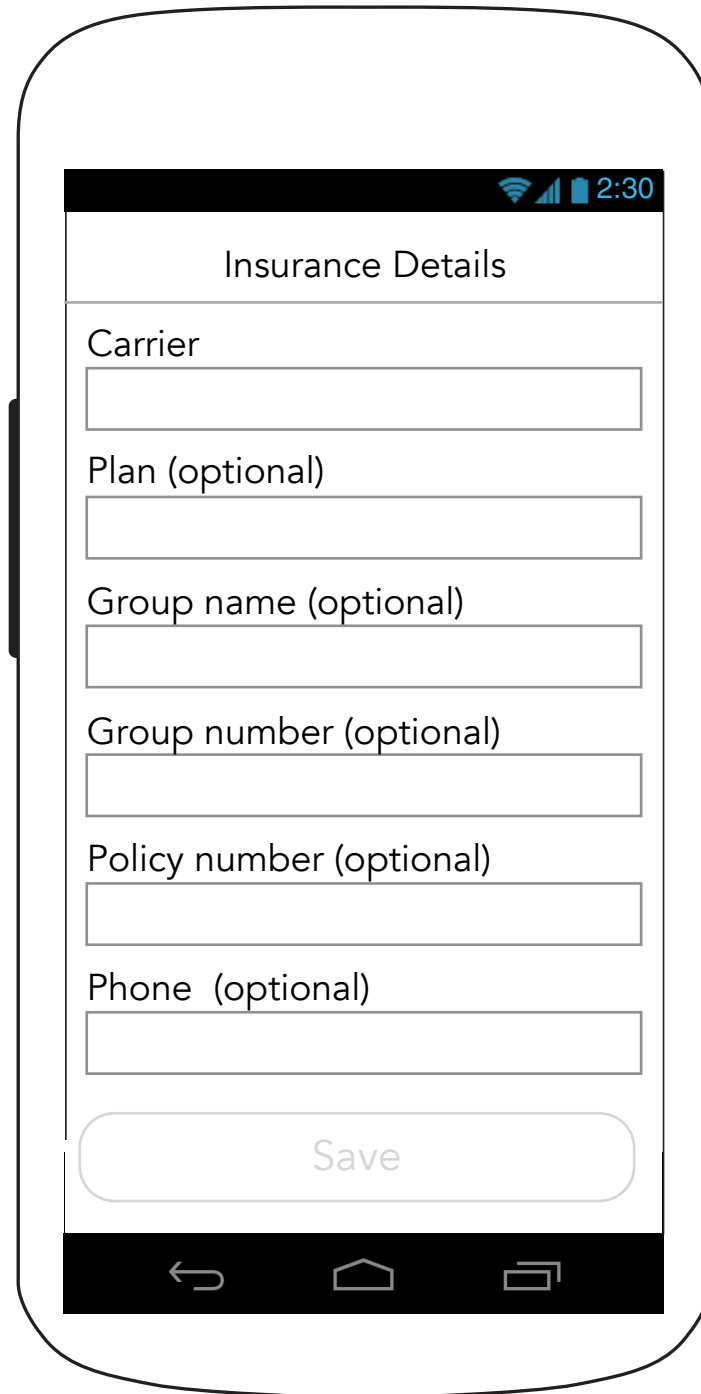

2.7 Primary Pharmacy

Primary Pharmacy

Copy explaining why its recommended to have one primary pharmacy.

Explanation about how pharmacy info is also stored within each "Medication" which allows for additional pharmacy info (i.e. specialty services).

Pharmacy Name

Phone Number

Address (optional)

City (optional)

State (optional)

ZIP Code (optional)

Save

Primary Pharmacy

Copy explaining why its recommended to have one primary pharmacy.

Explanation about how pharmacy info is also stored within each "Medication" which allows for additional pharmacy info (i.e. specialty services).

Pharmacy Name

Phone Number

Address (optional)

City (optional)

State (optional)

ZIP Code (optional)

Save

Delete pharmacy

2.8 Notes

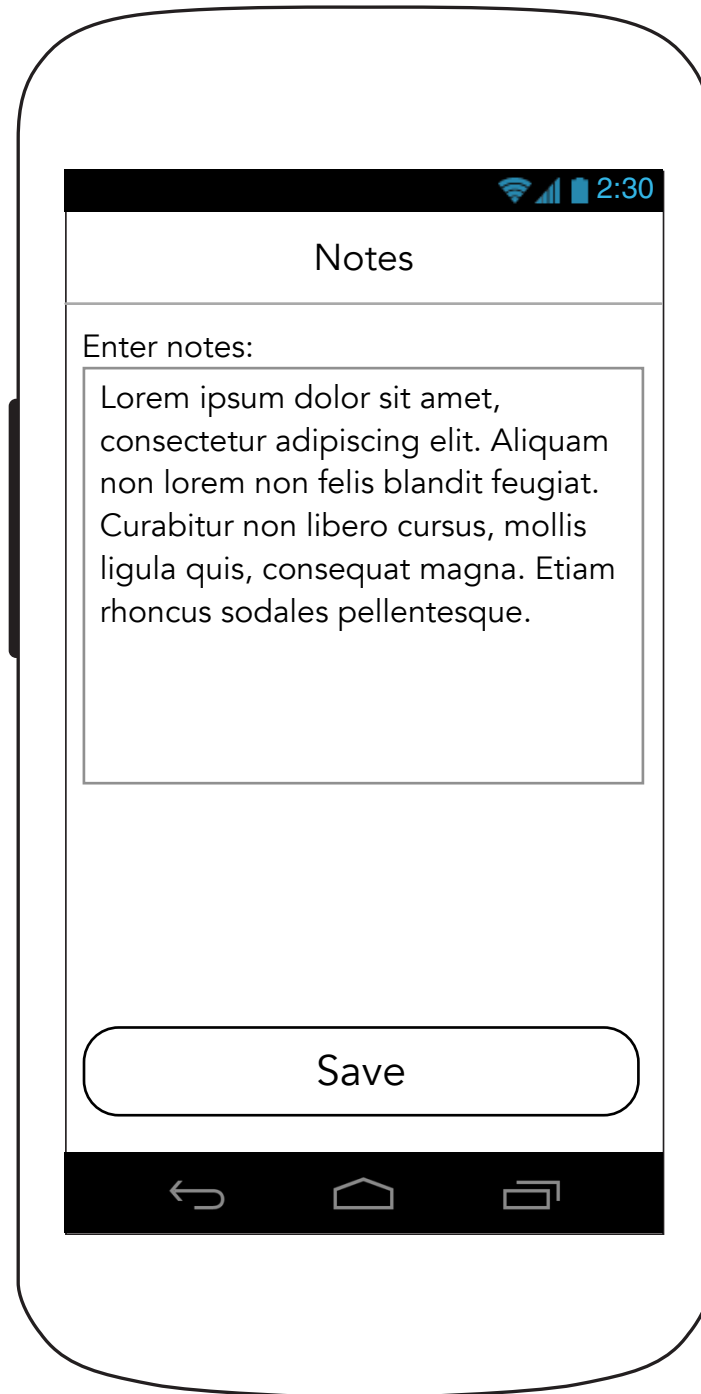
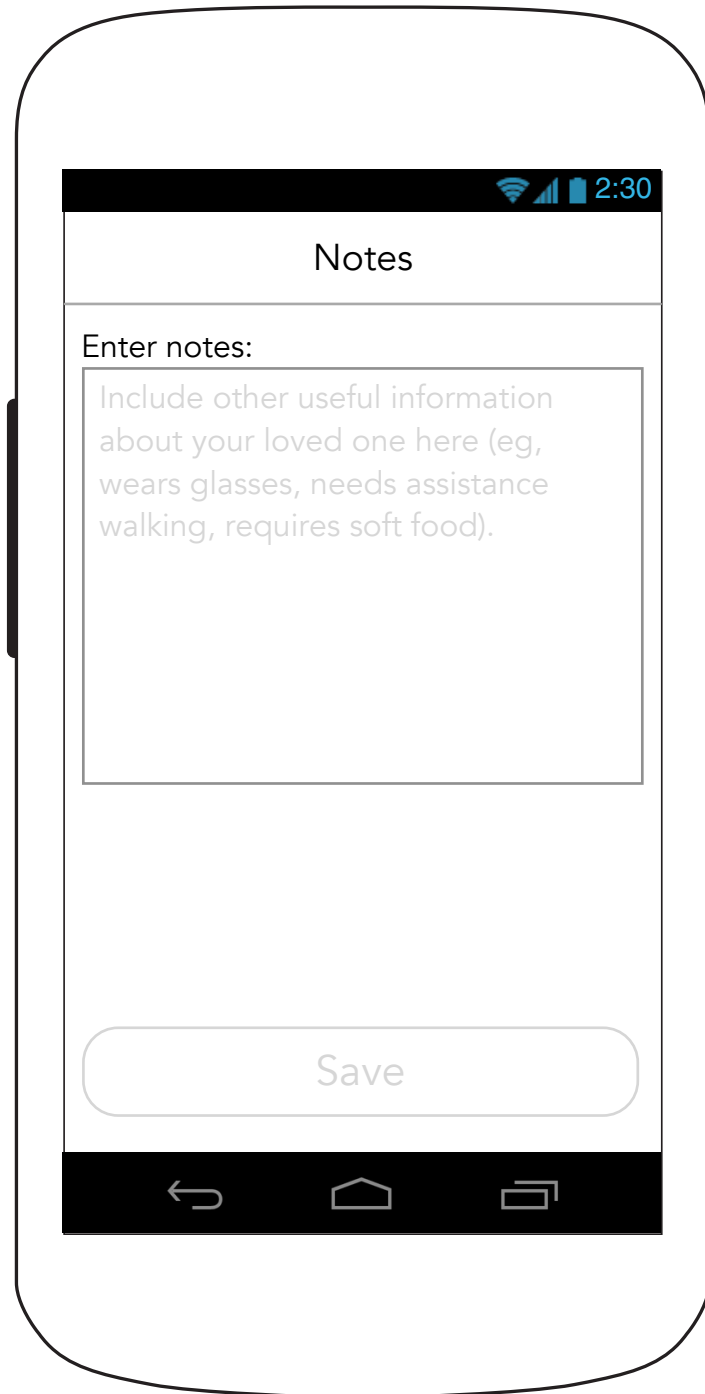

3.0 For Me

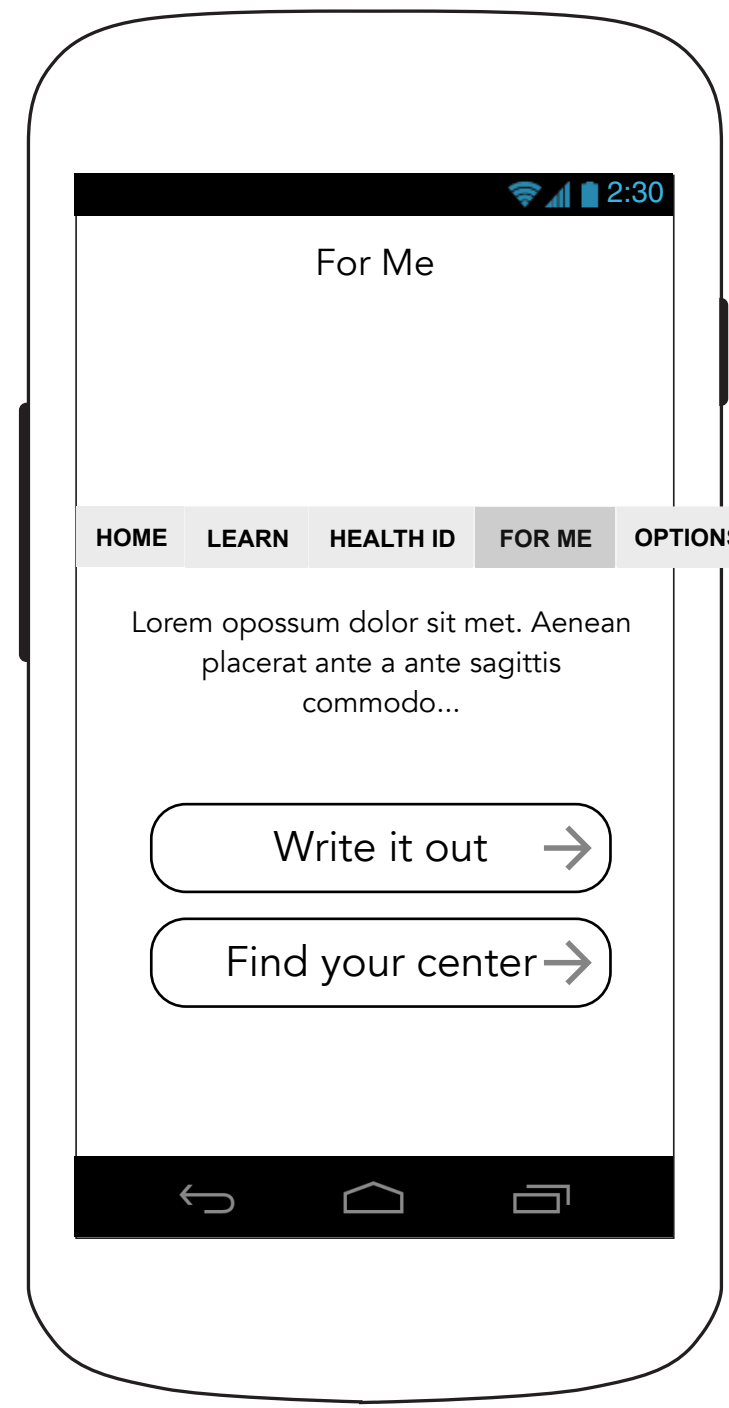

3.0A Journal (First Time Message)

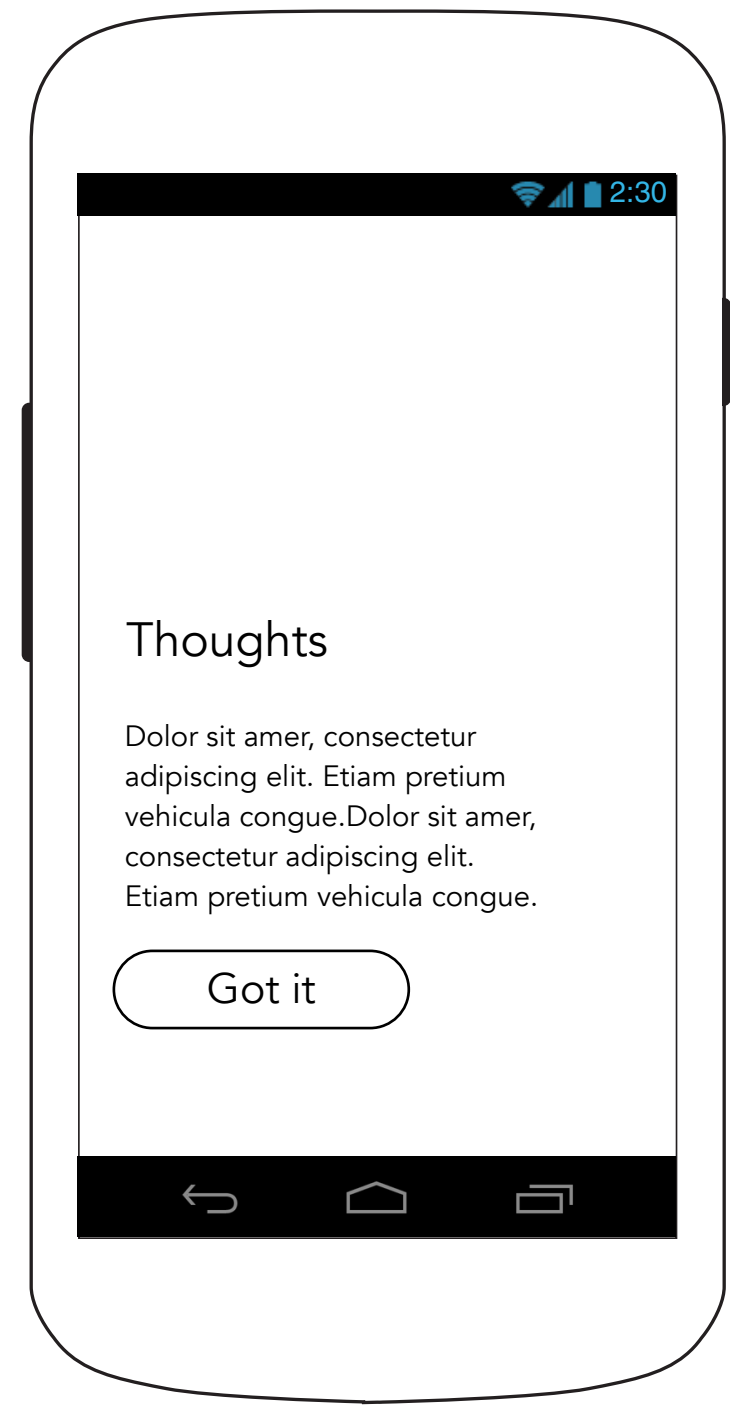

3.0B Meditation (First Time Message)

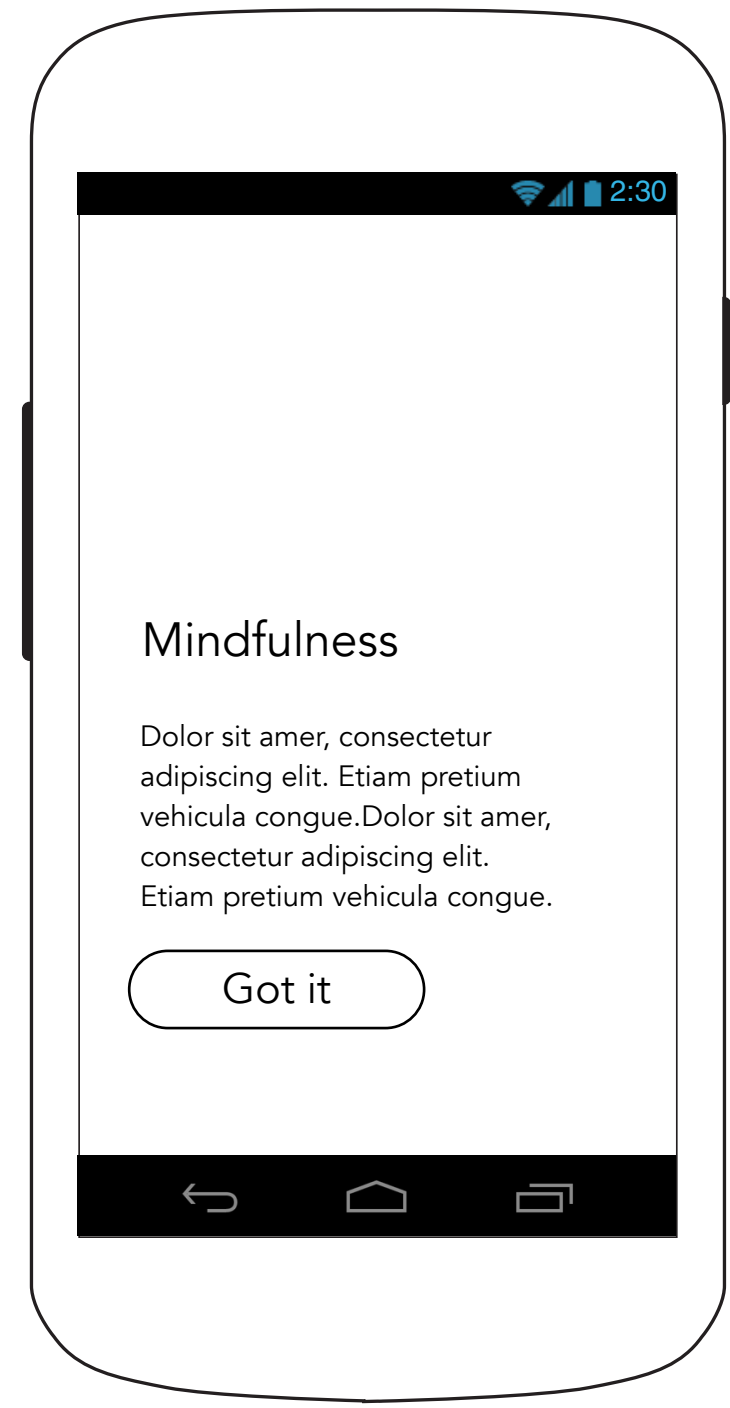

3.1 Journal Landing Page (No Entries)

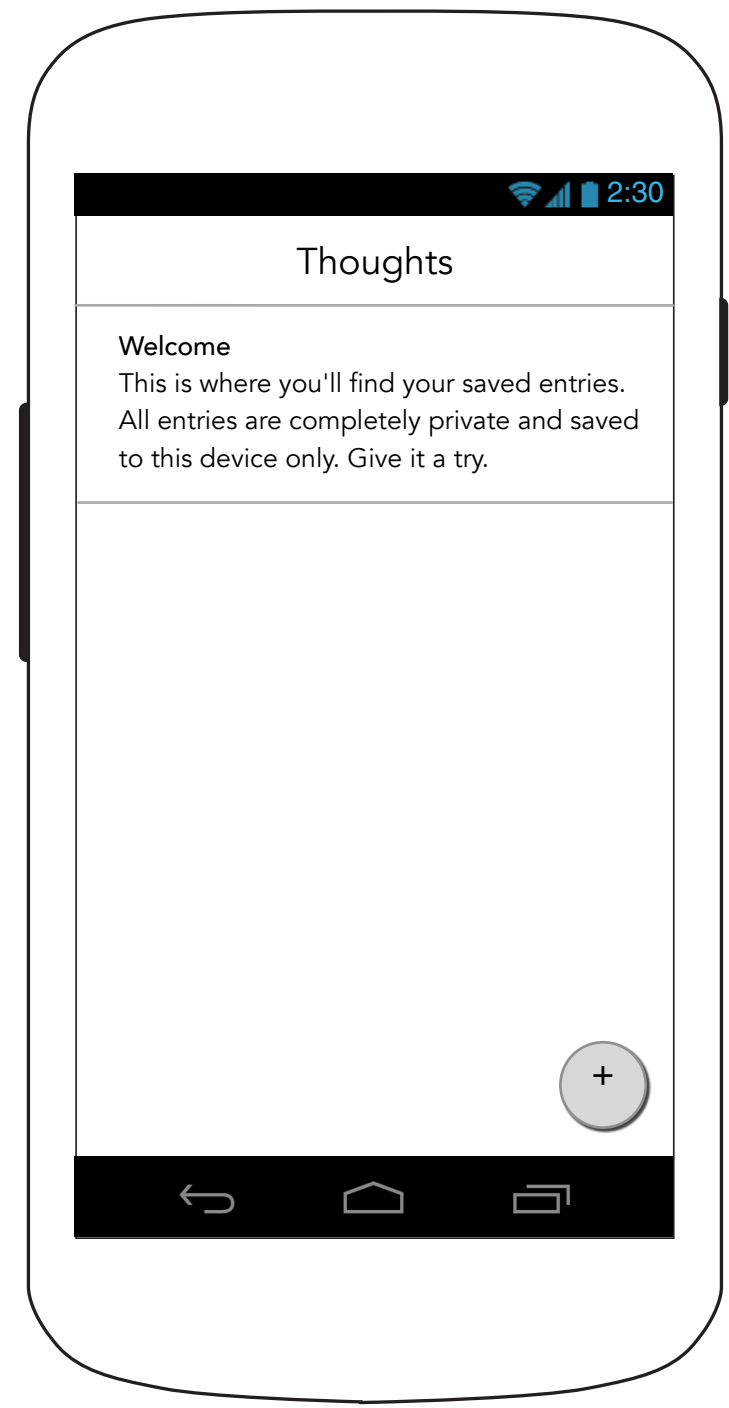

3.1 Journal Landing Page (Saved Entries)

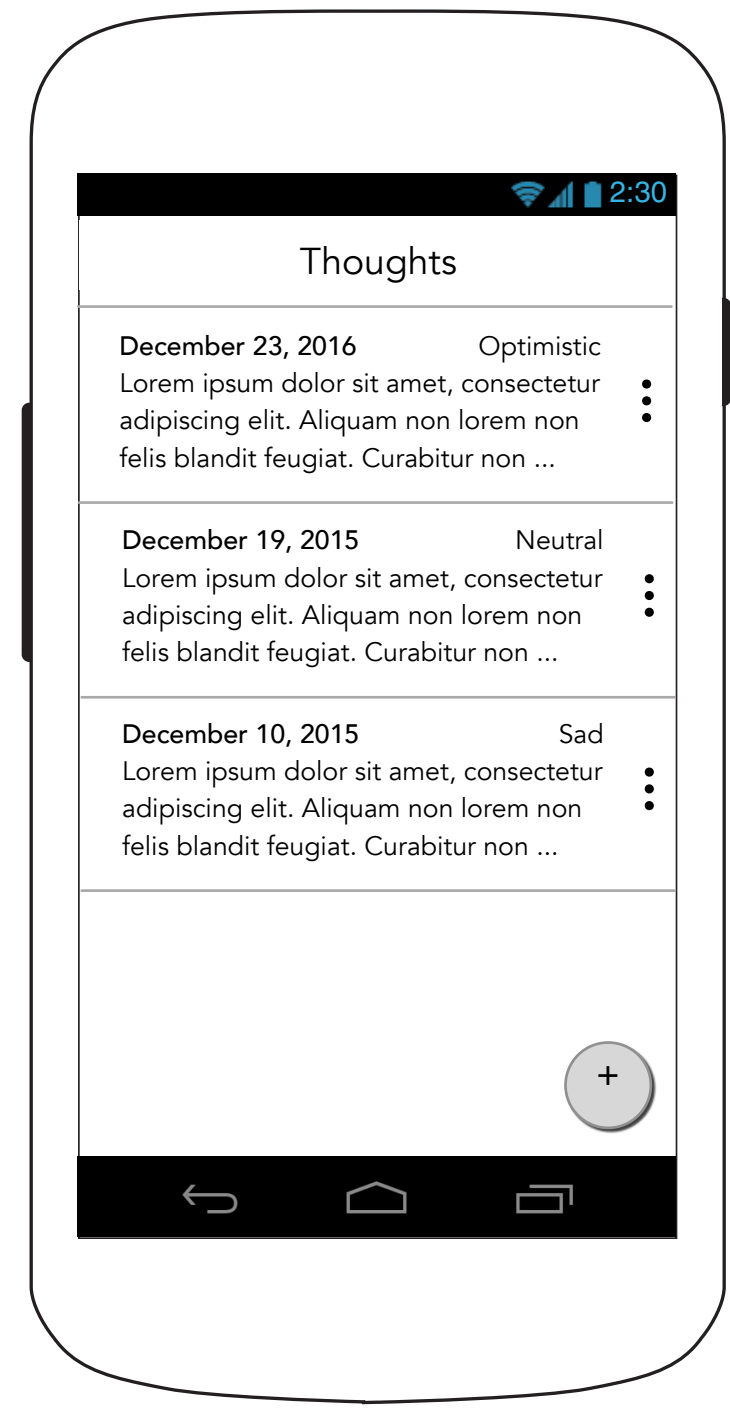

3.1 Journal Landing Page (On Tap)

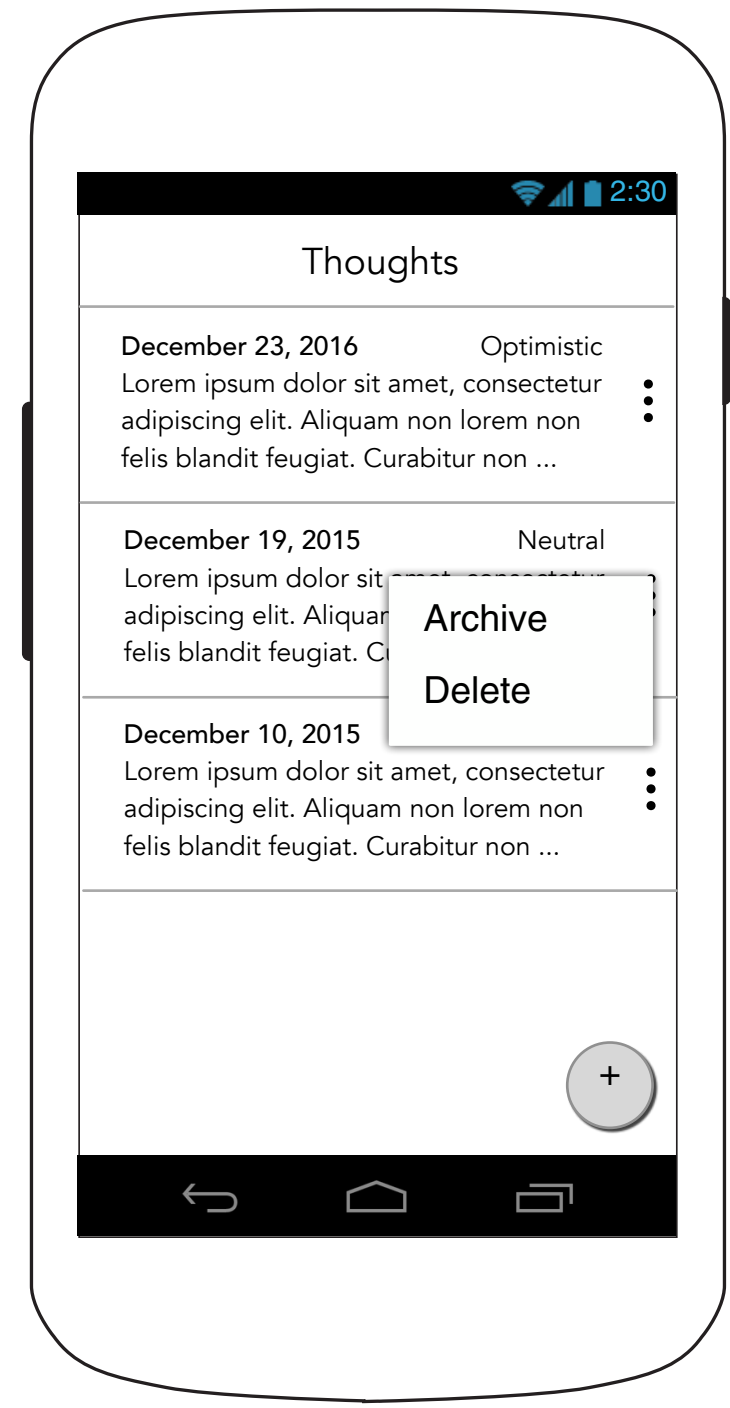

3.1.1 Journal Details (New Entry)

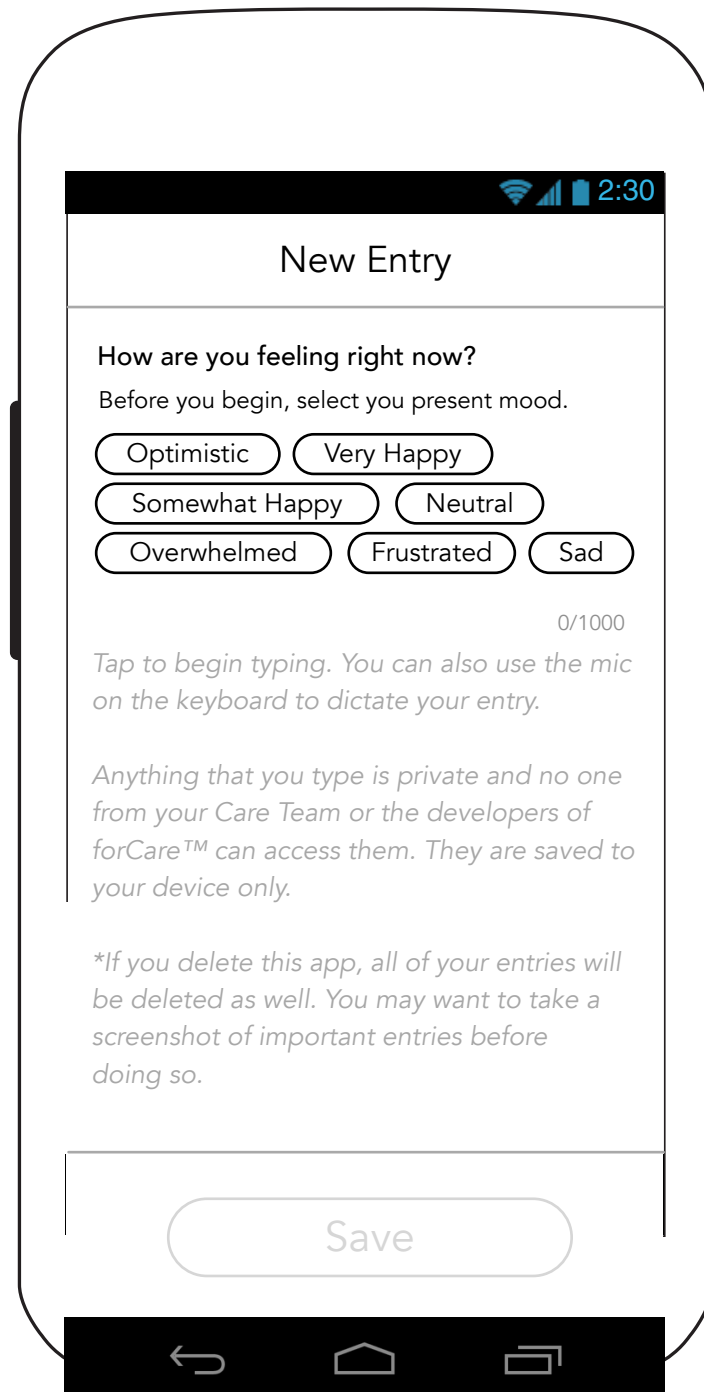

3.1.1 Journal Details (Entry Typing)

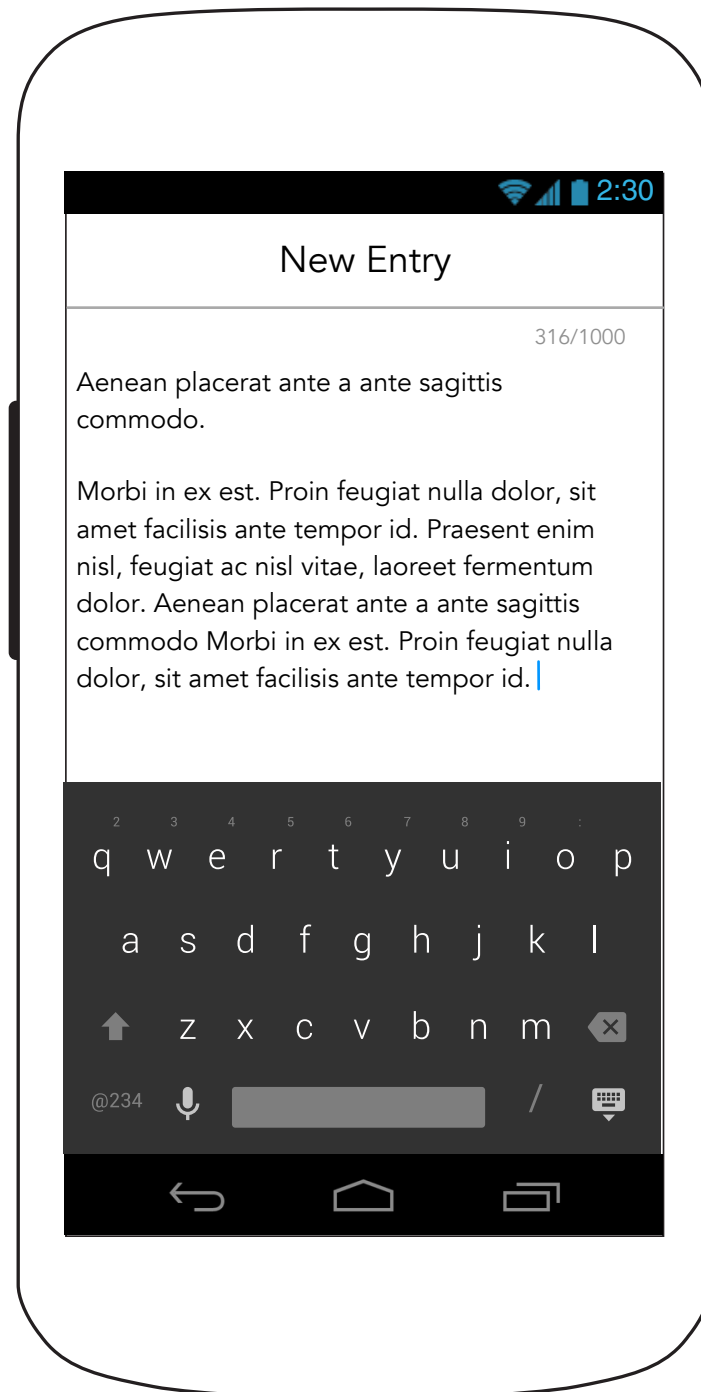

3.1.1 Journal Details (New Entry Complete- Before Save)

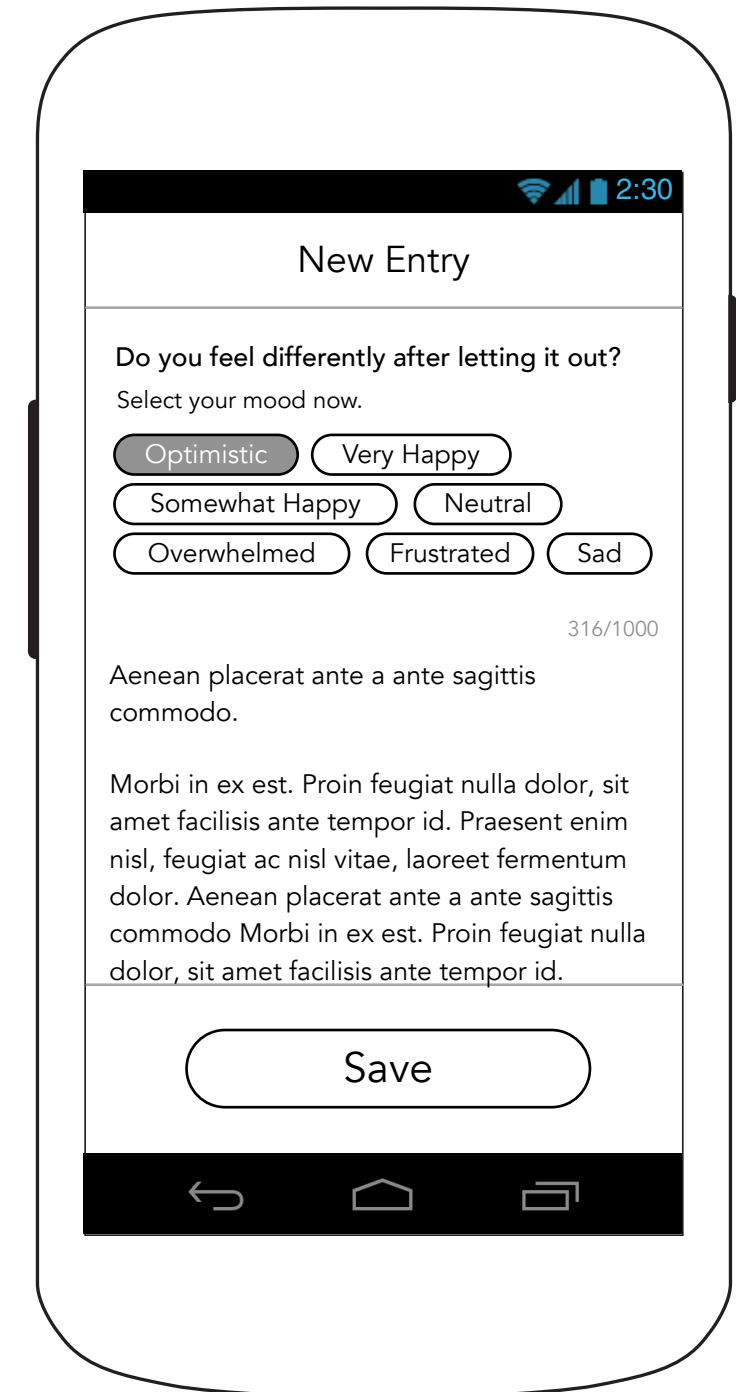

3.1.1A Journal Details (Entry Not Saved Pop-Up)

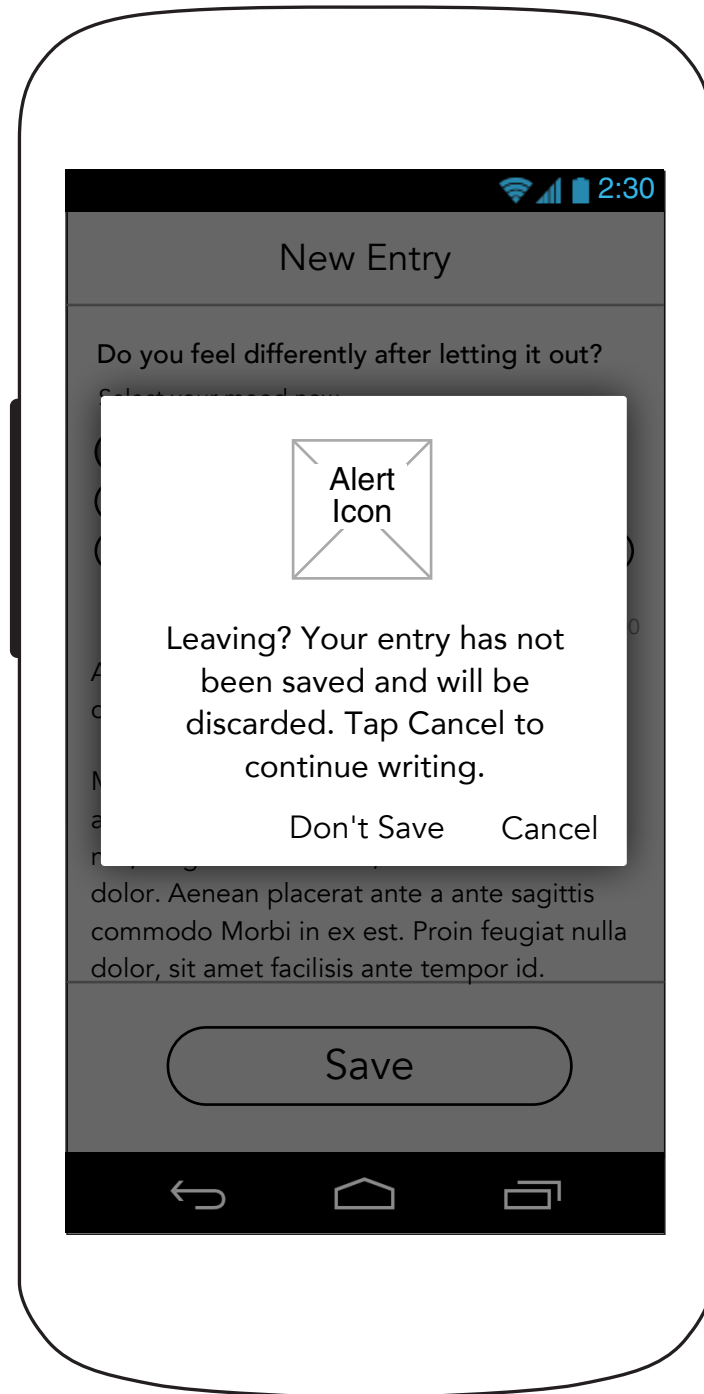

3.1.1 Journal Details (Saved Entry)

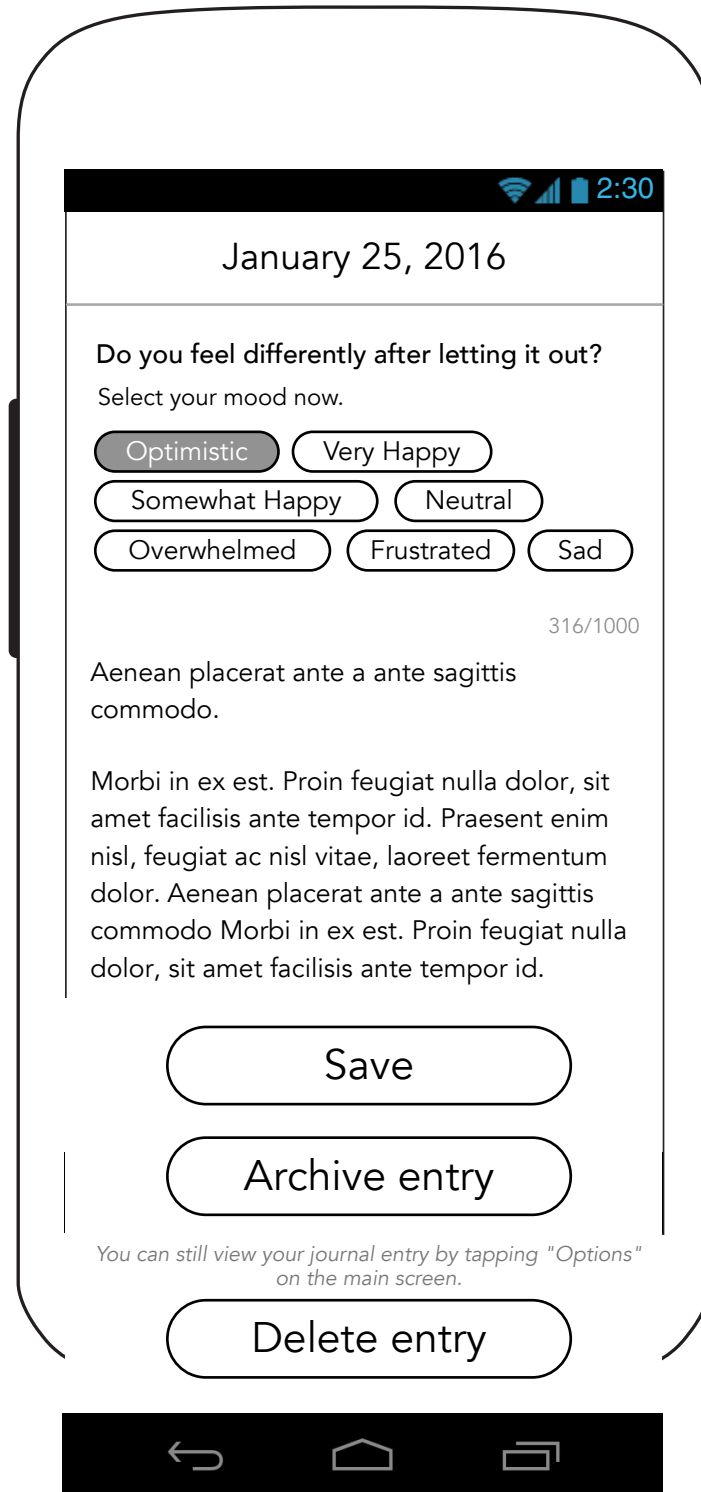

3.1.1B Journal Details (Deleting Entry Pop-Up)

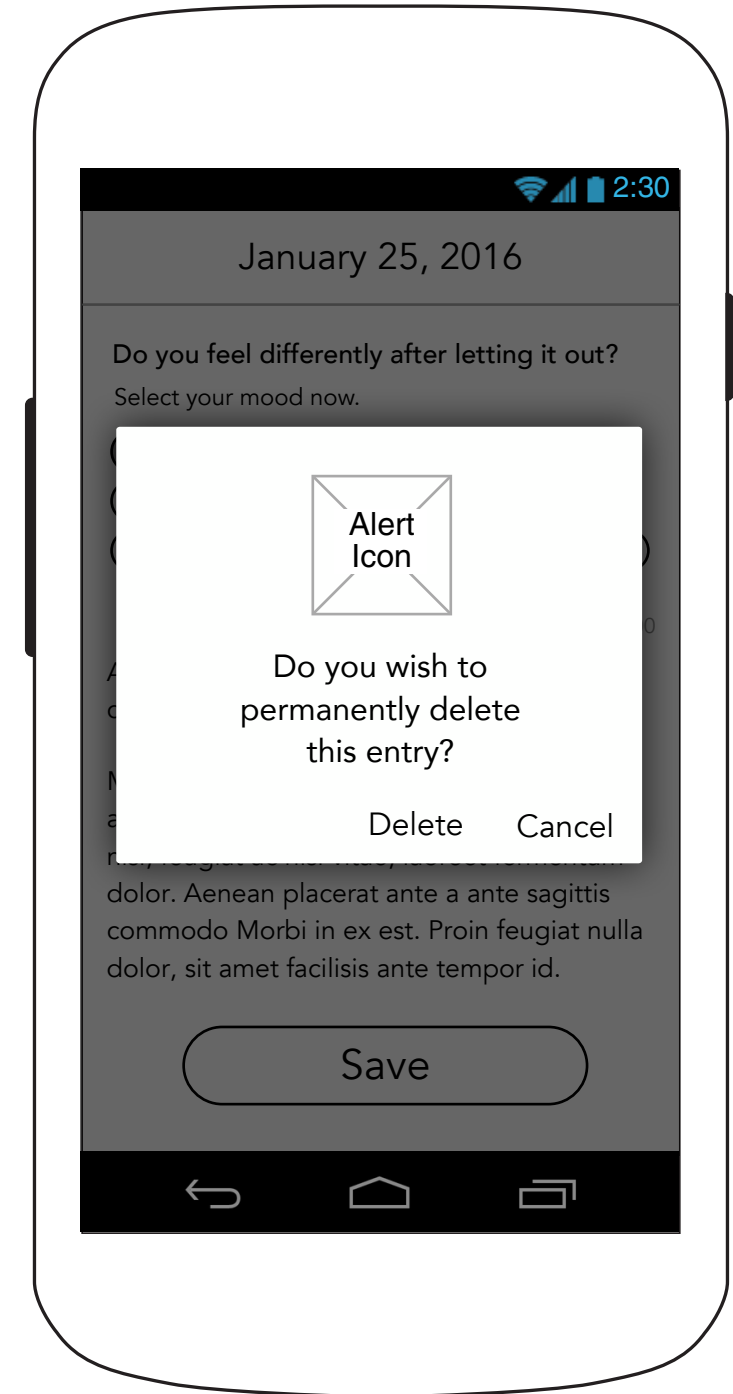

3.2 Meditation Landing Page

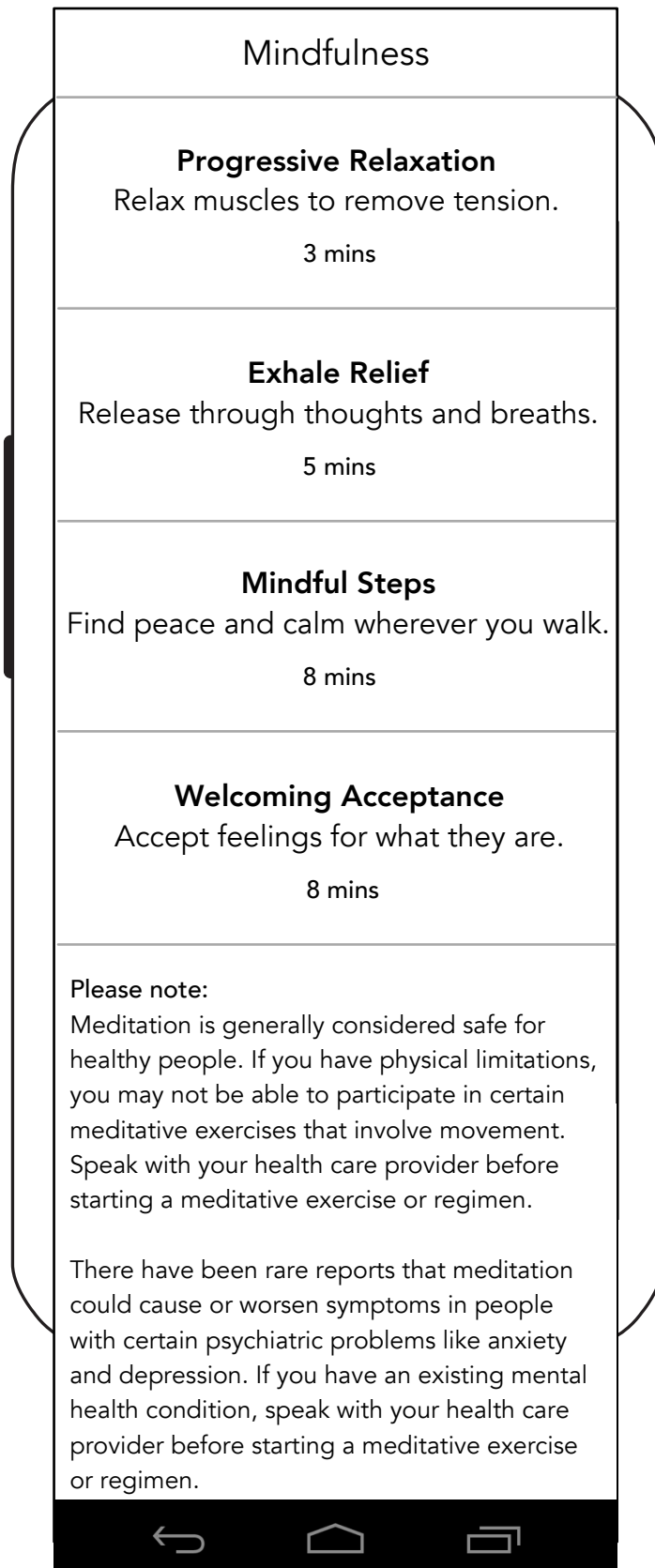

3.2.1A Meditation Details (Beginning Meditation- Sound)

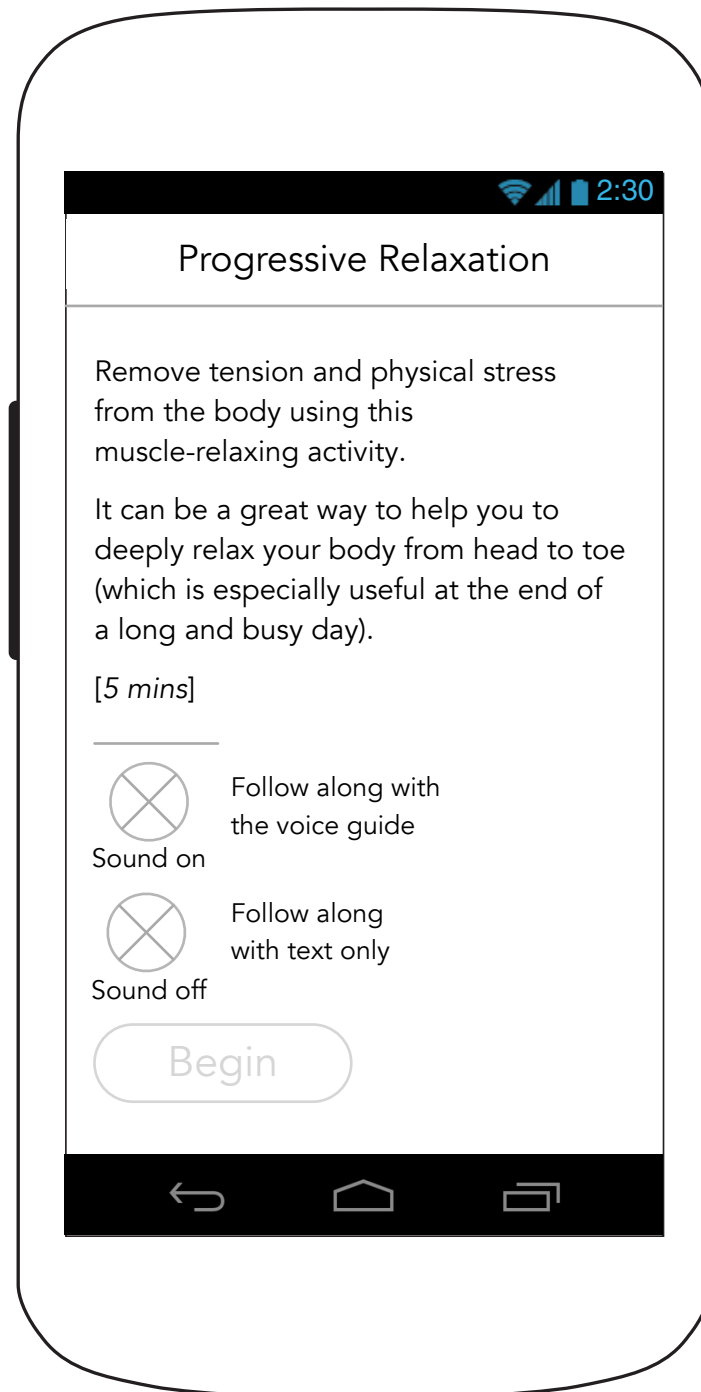

3.2.1B Meditation Details (With Sound- Beginning Meditation)

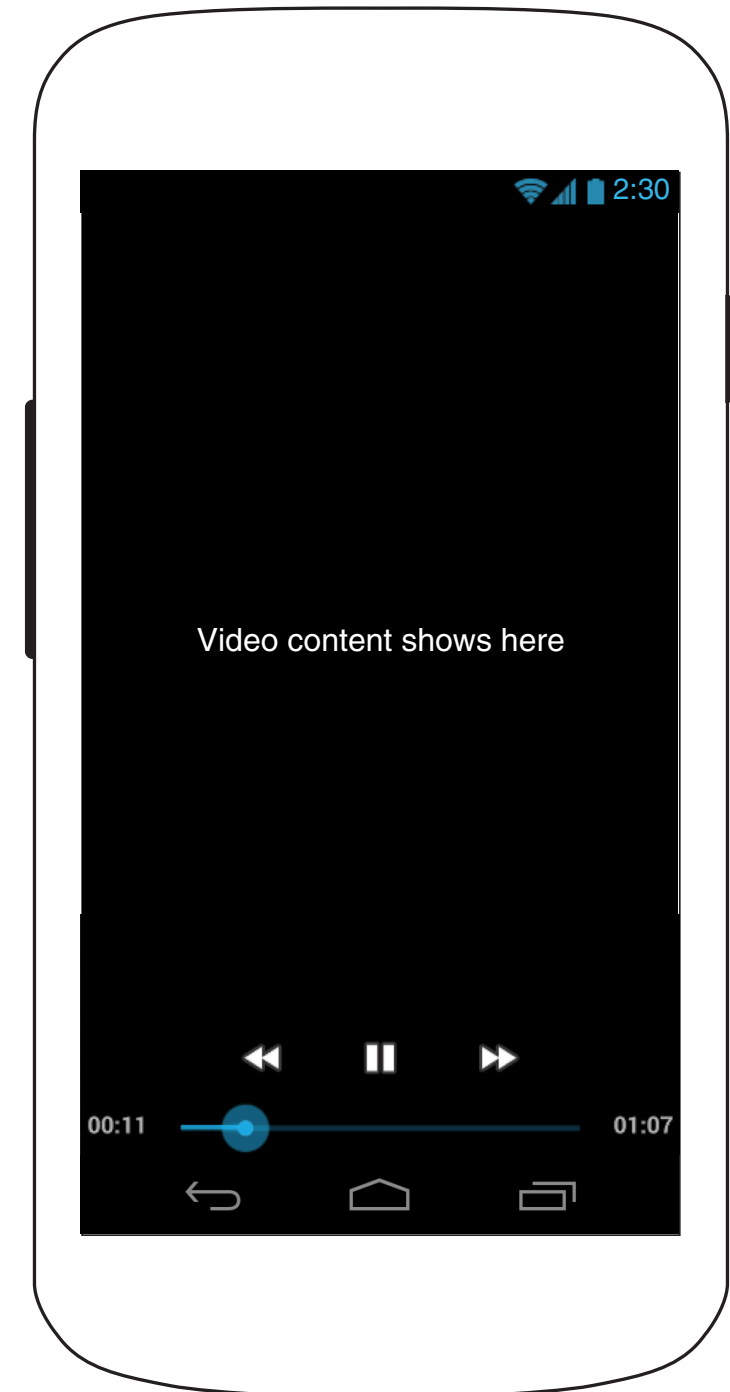

4.0 Options

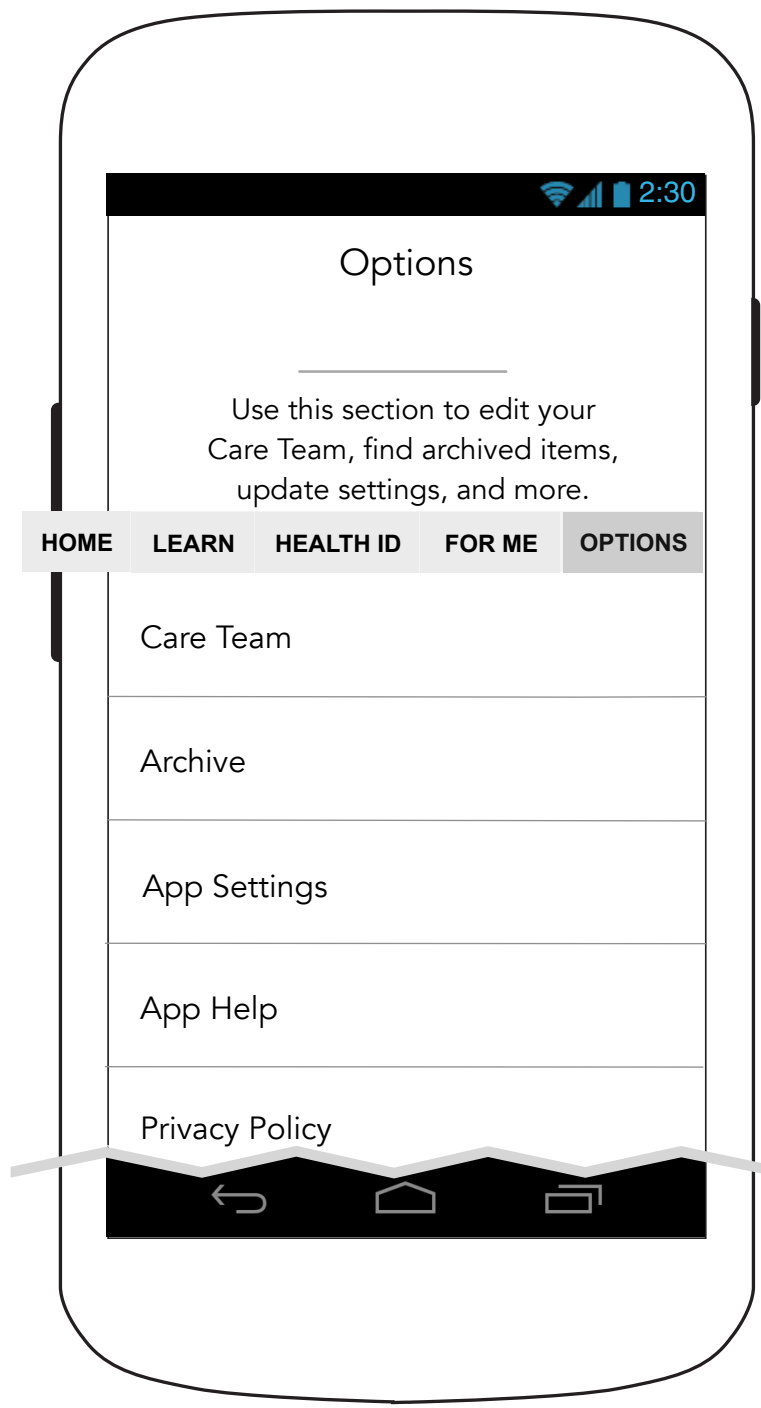

4.0 Options (Continued)

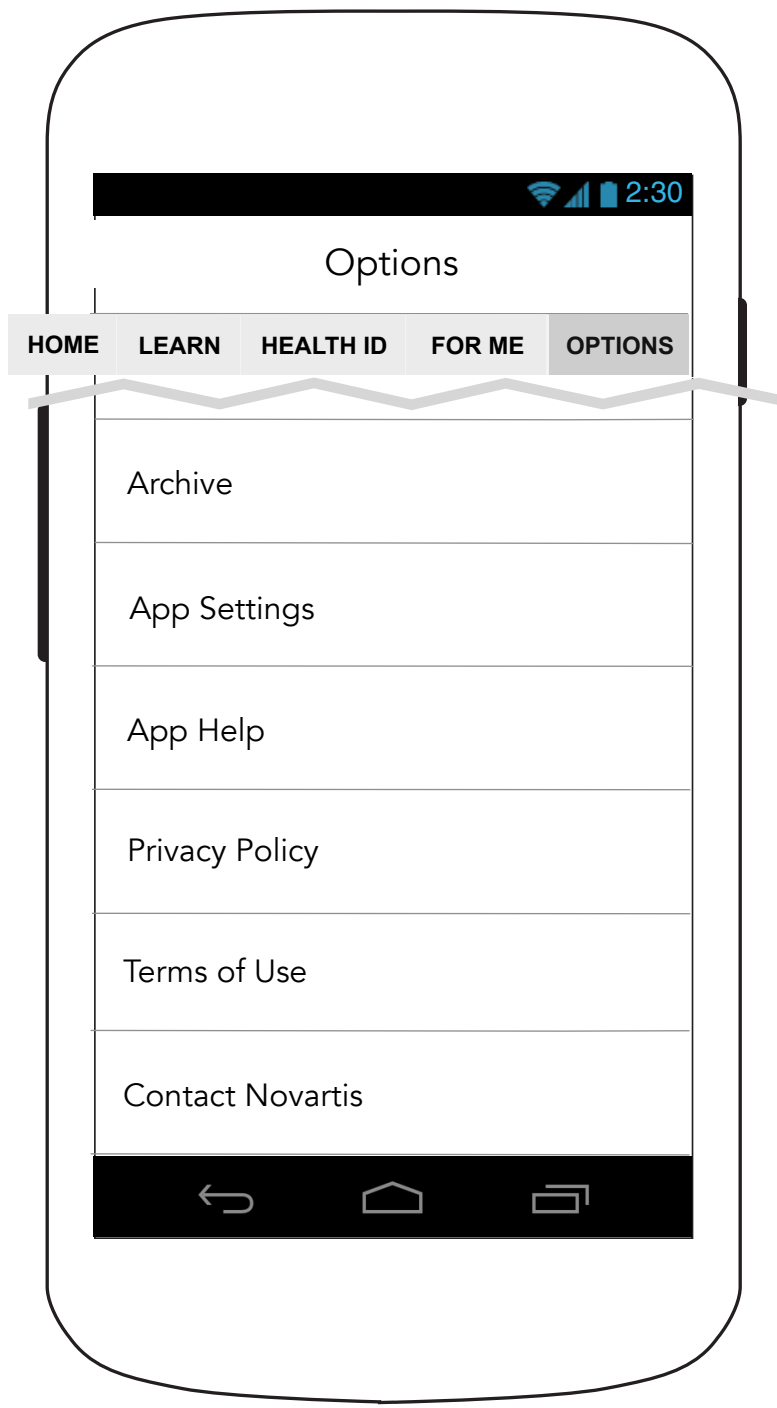

5.0 Care Team

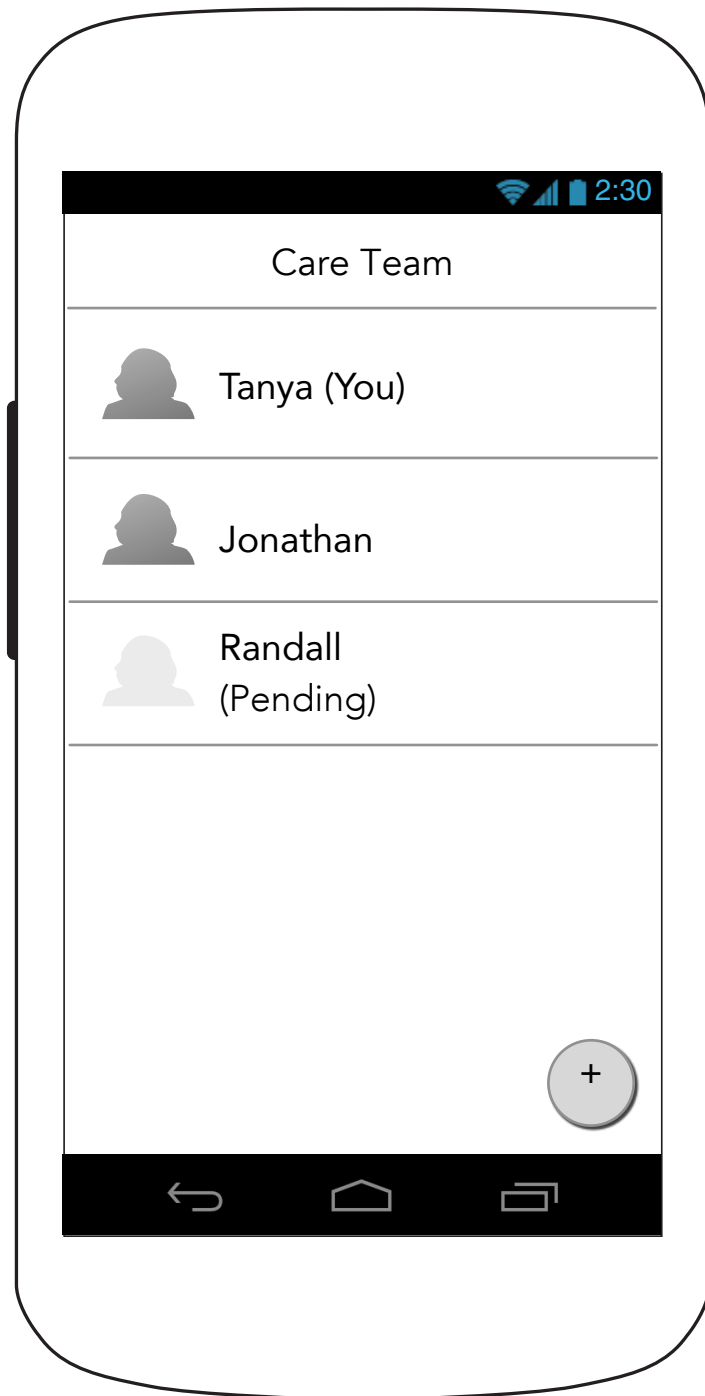

5.1 Edit/Remove Team Member

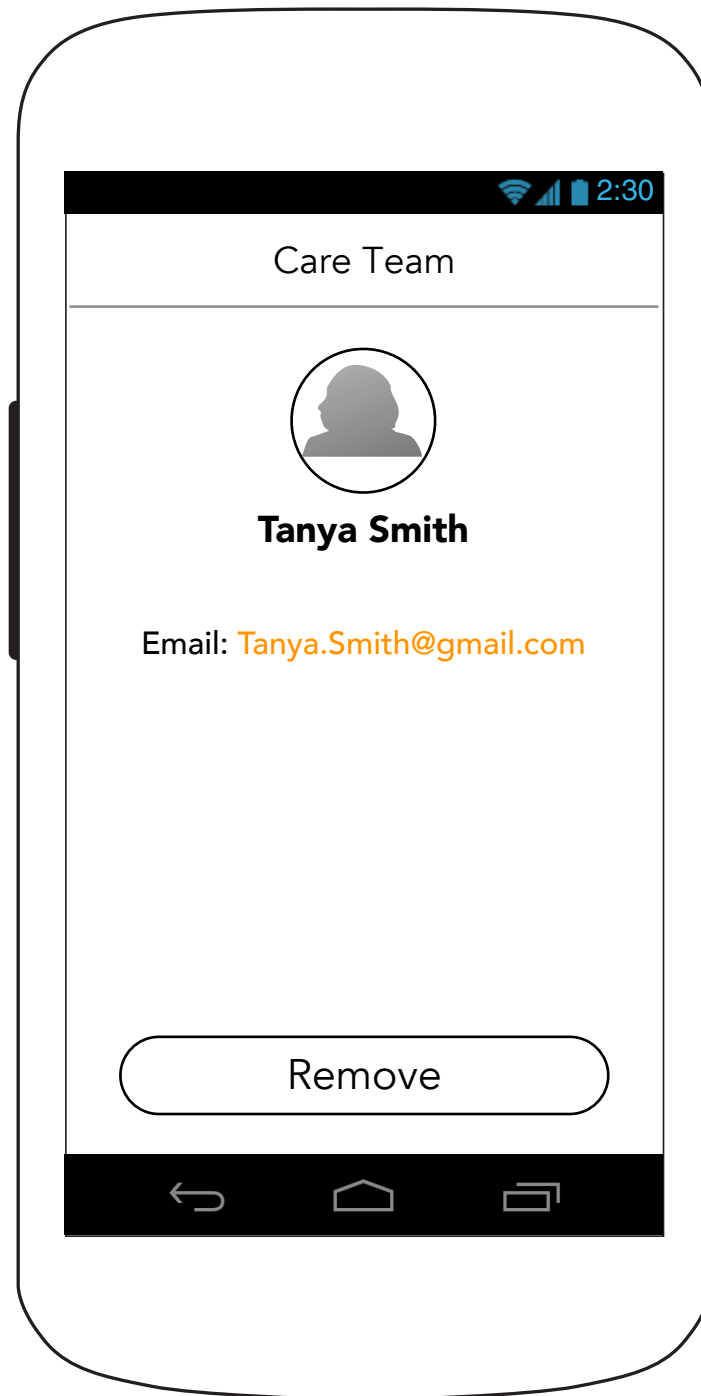

5.1 Edit/Remove Team Member (Remove confirmation overlay)

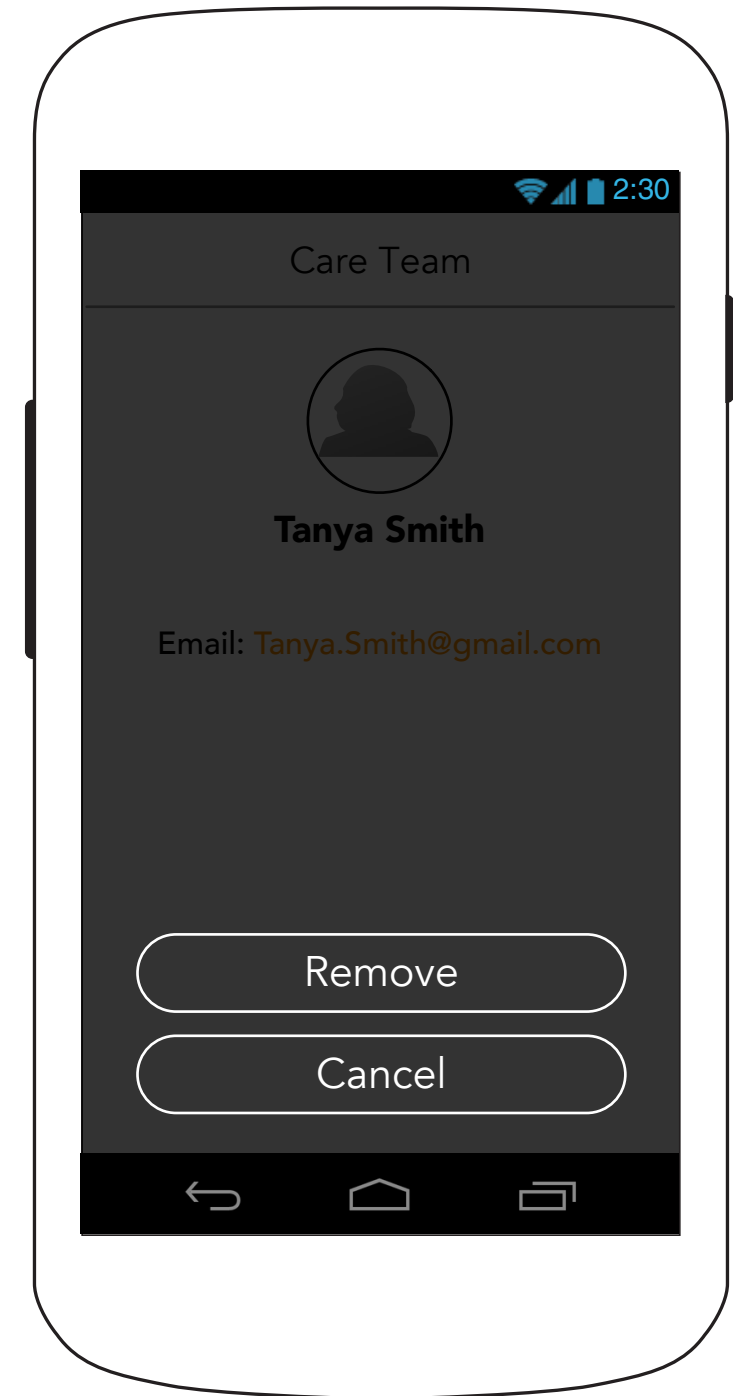

5.3 Invite Caregiver

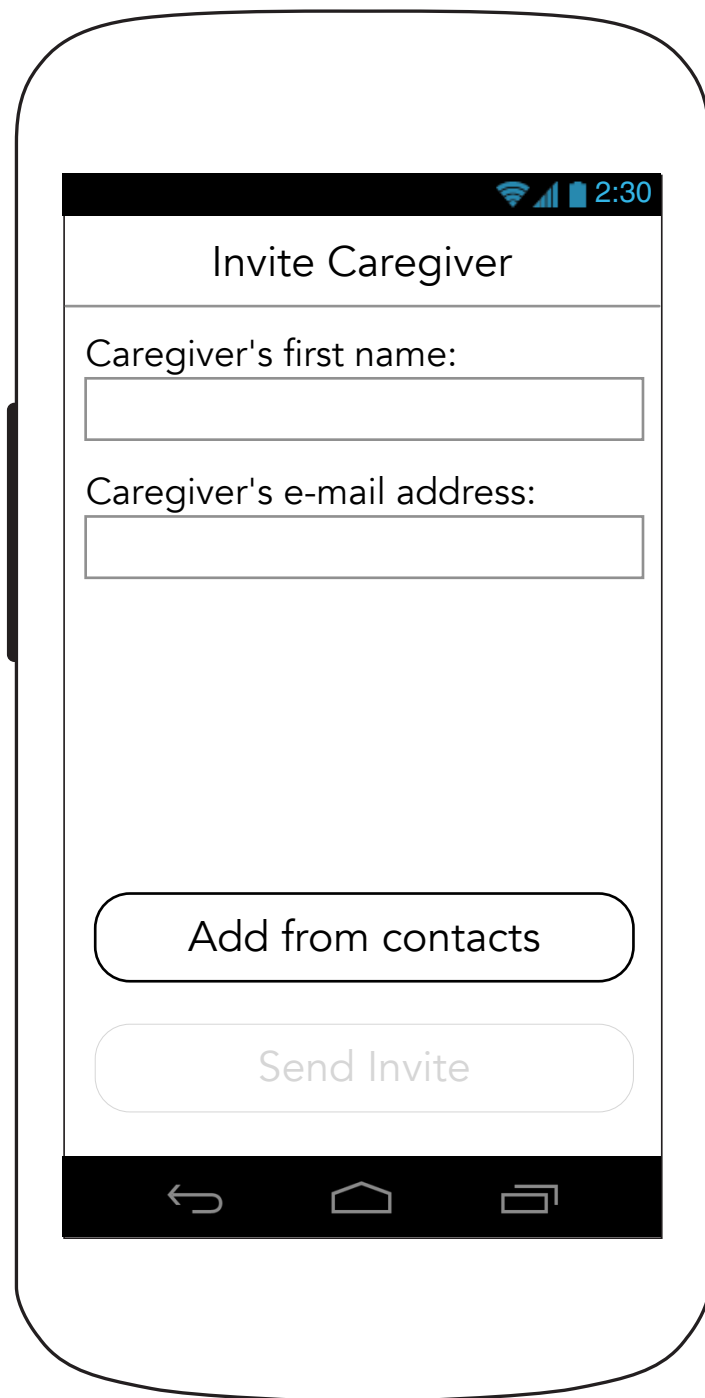

iOS.3 Invite Team Member (Permission Pop-Up)

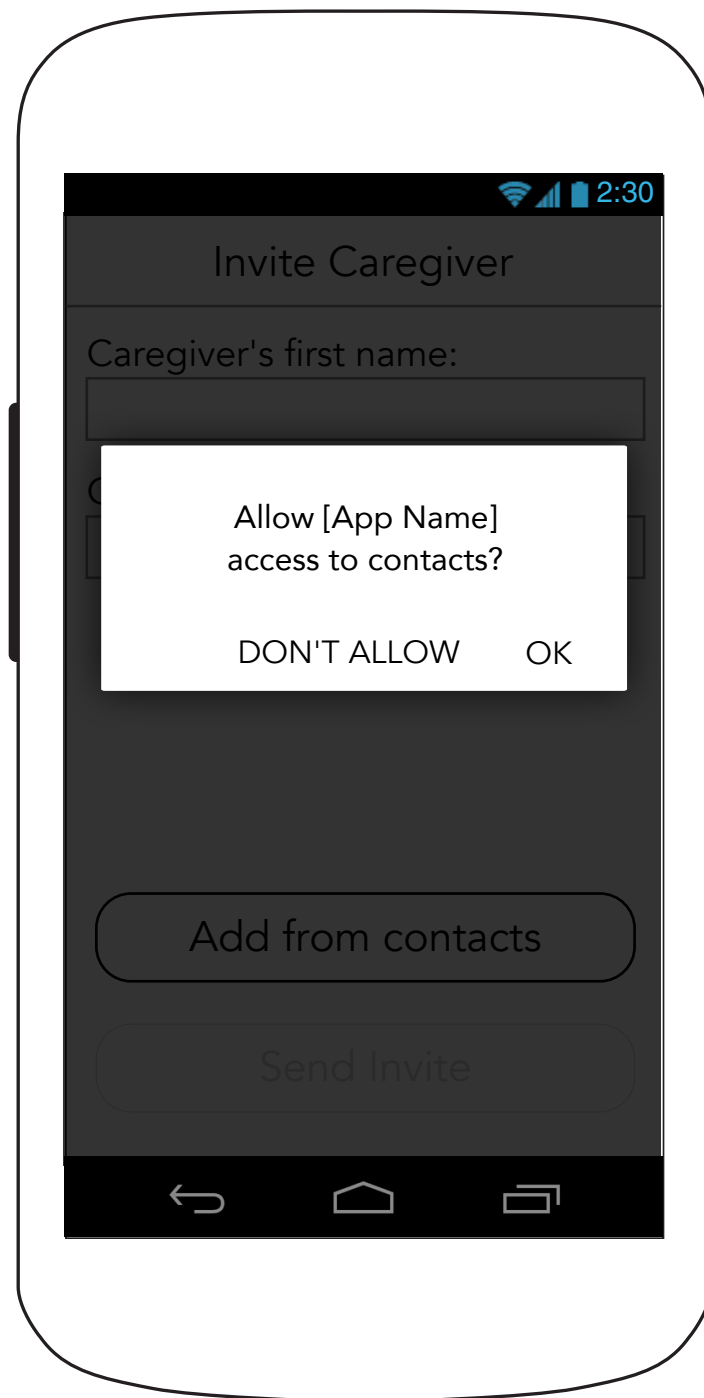

5.4 Select from Contacts

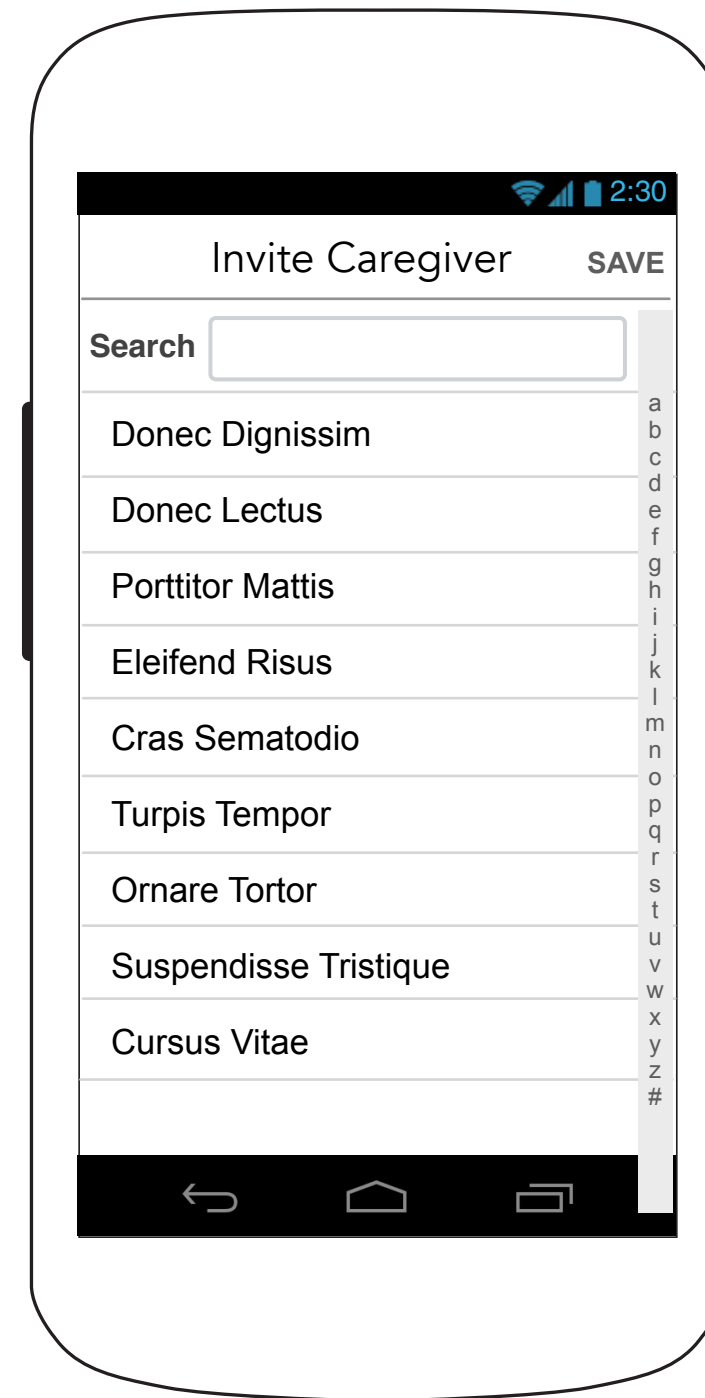

6.0 Archive

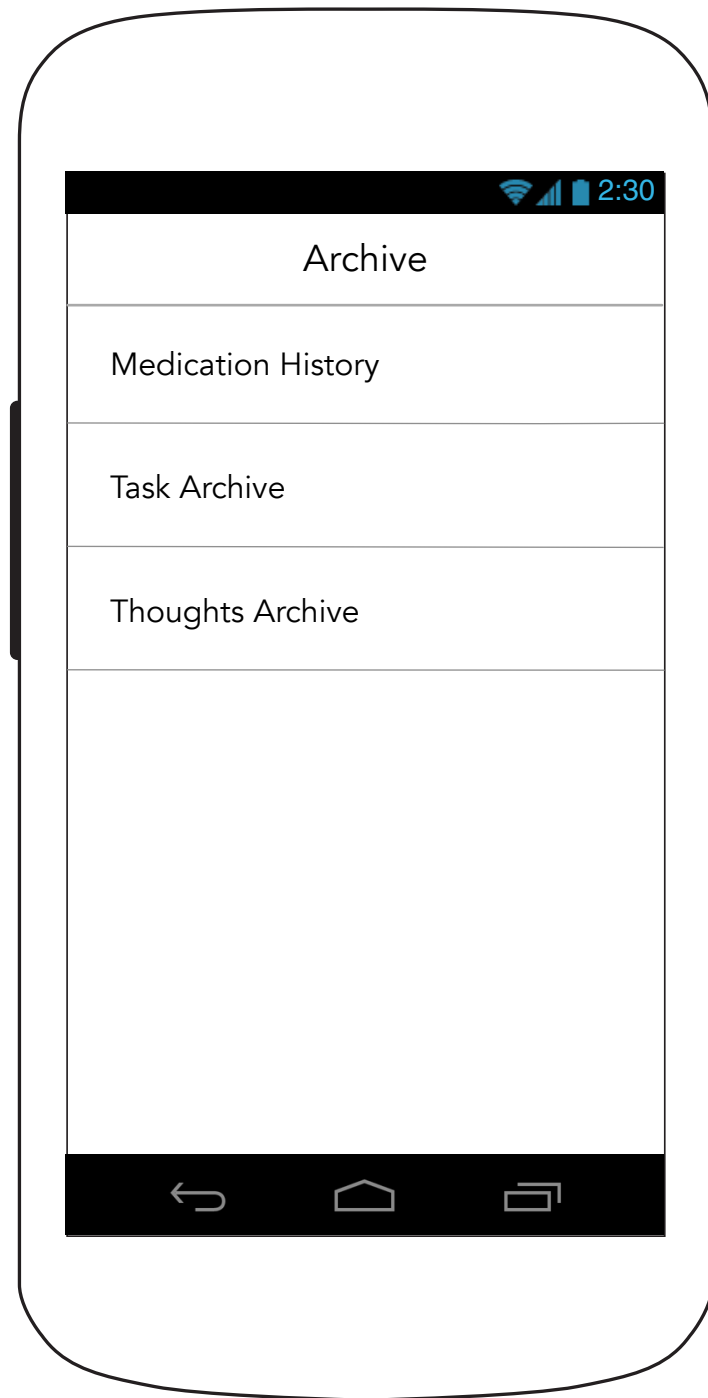

7.0 Medication Archive

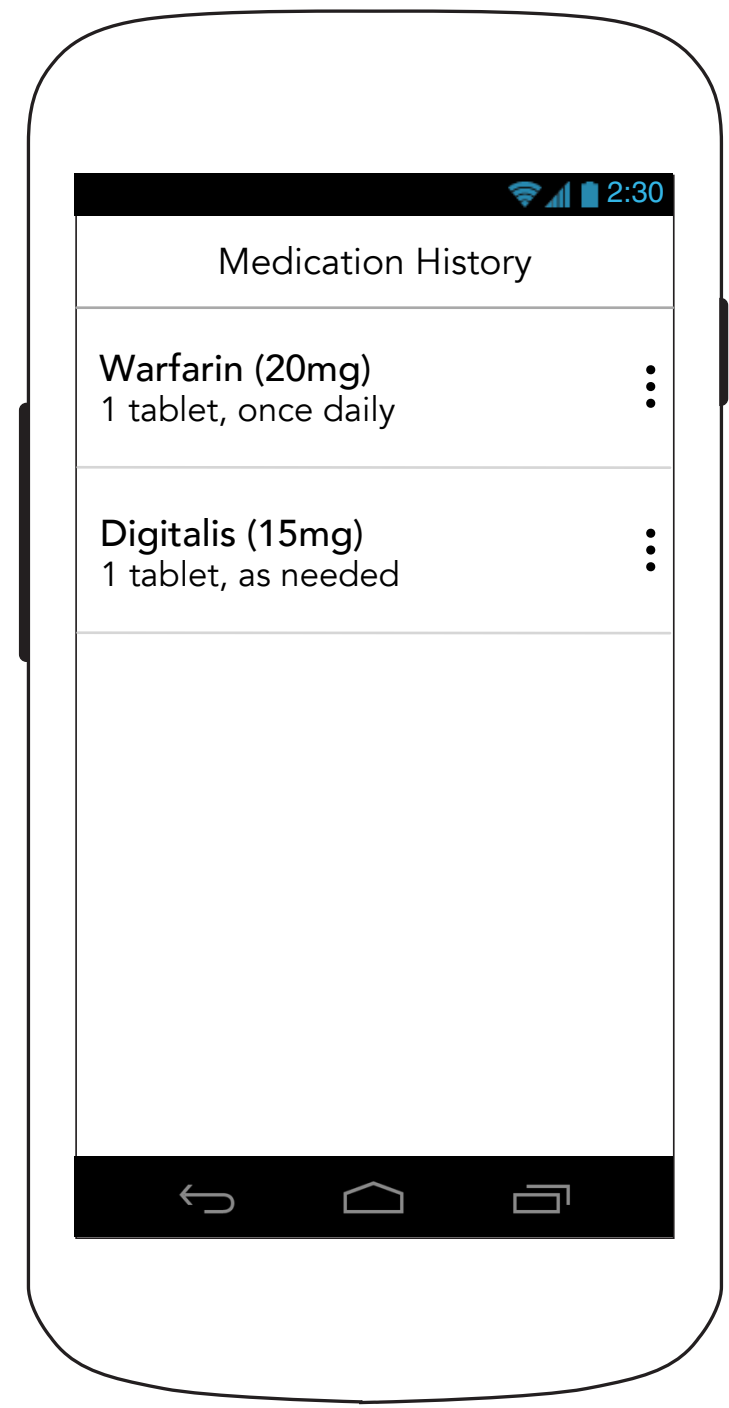

7.0 Medication Archive



7.0 Medication Archive (No archived medications)

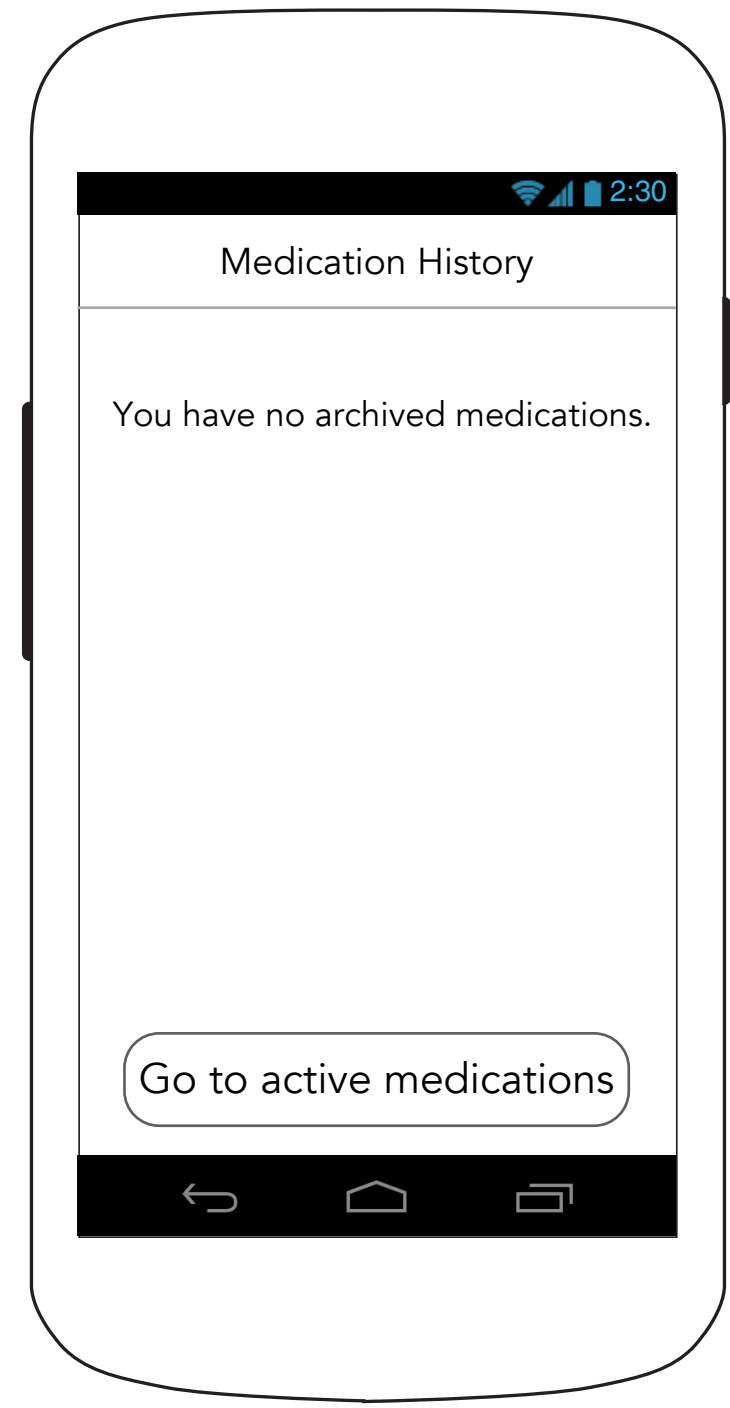

7.1 Medication Archive Details (with refill reminder)



7.1 Medication Archive Details (no refill reminder)

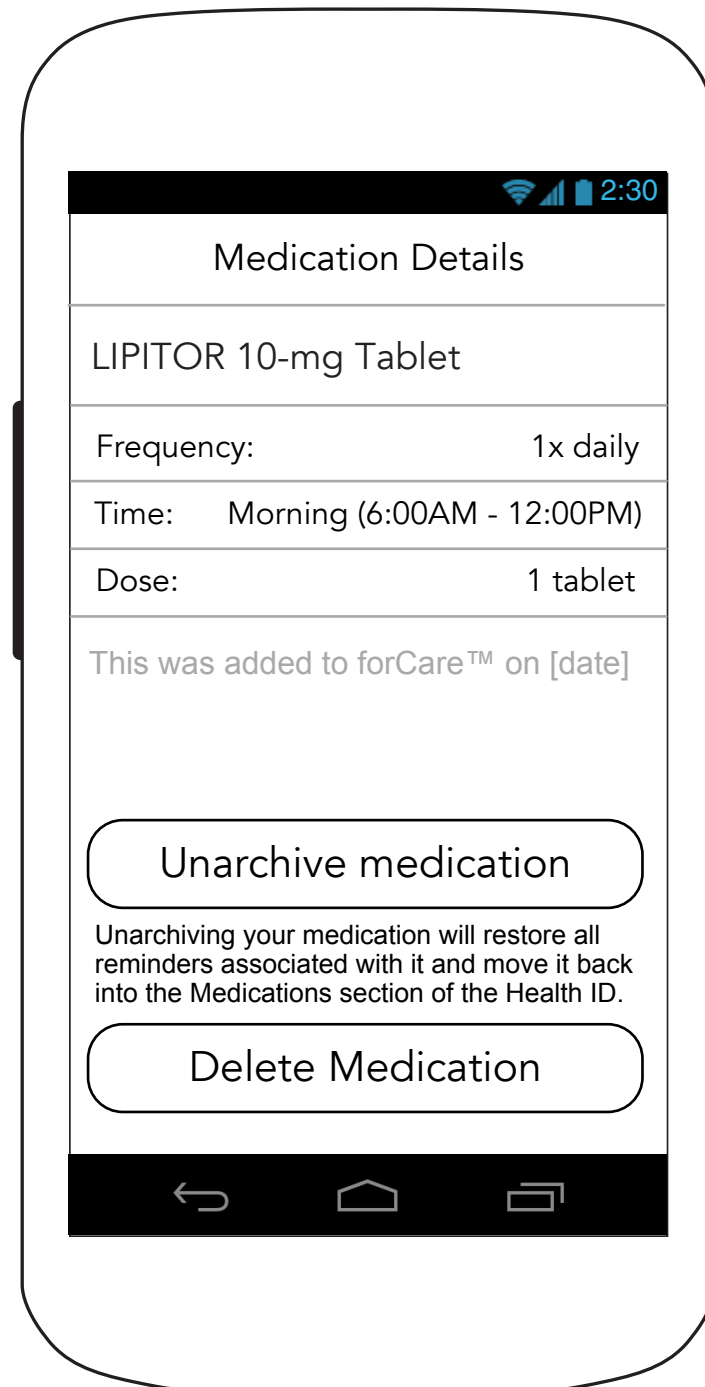

7.1 Medication Archive Details (Multiple Doses)

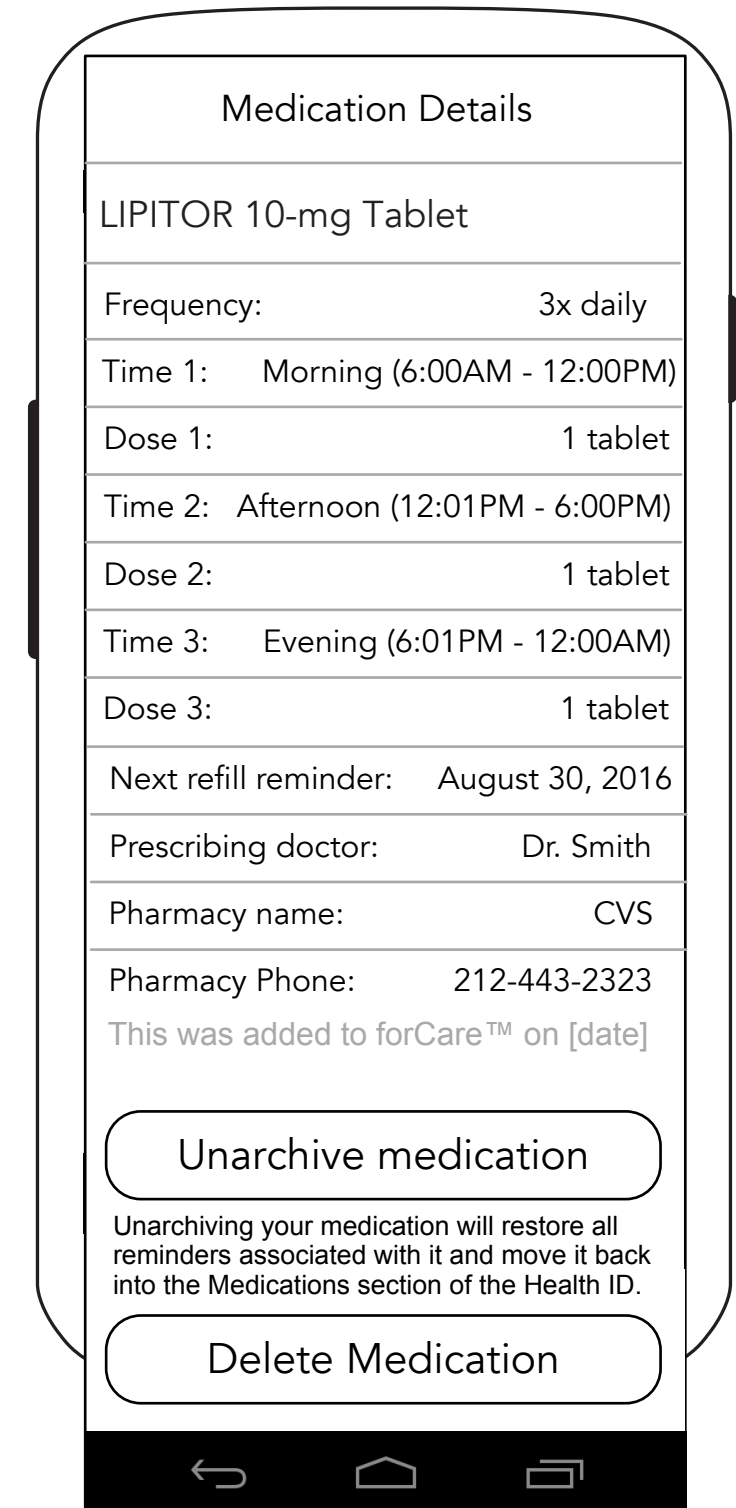

8.0 Task Archive

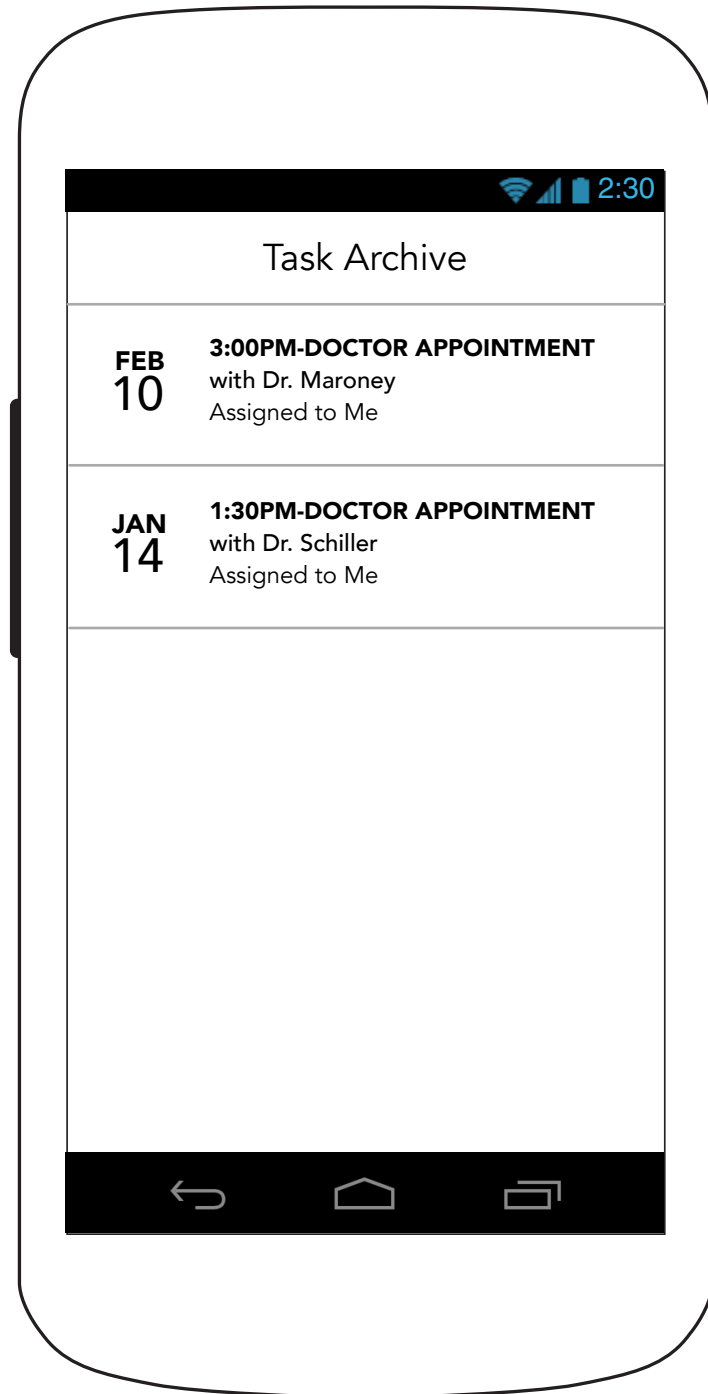

8.1 Task Archive Details

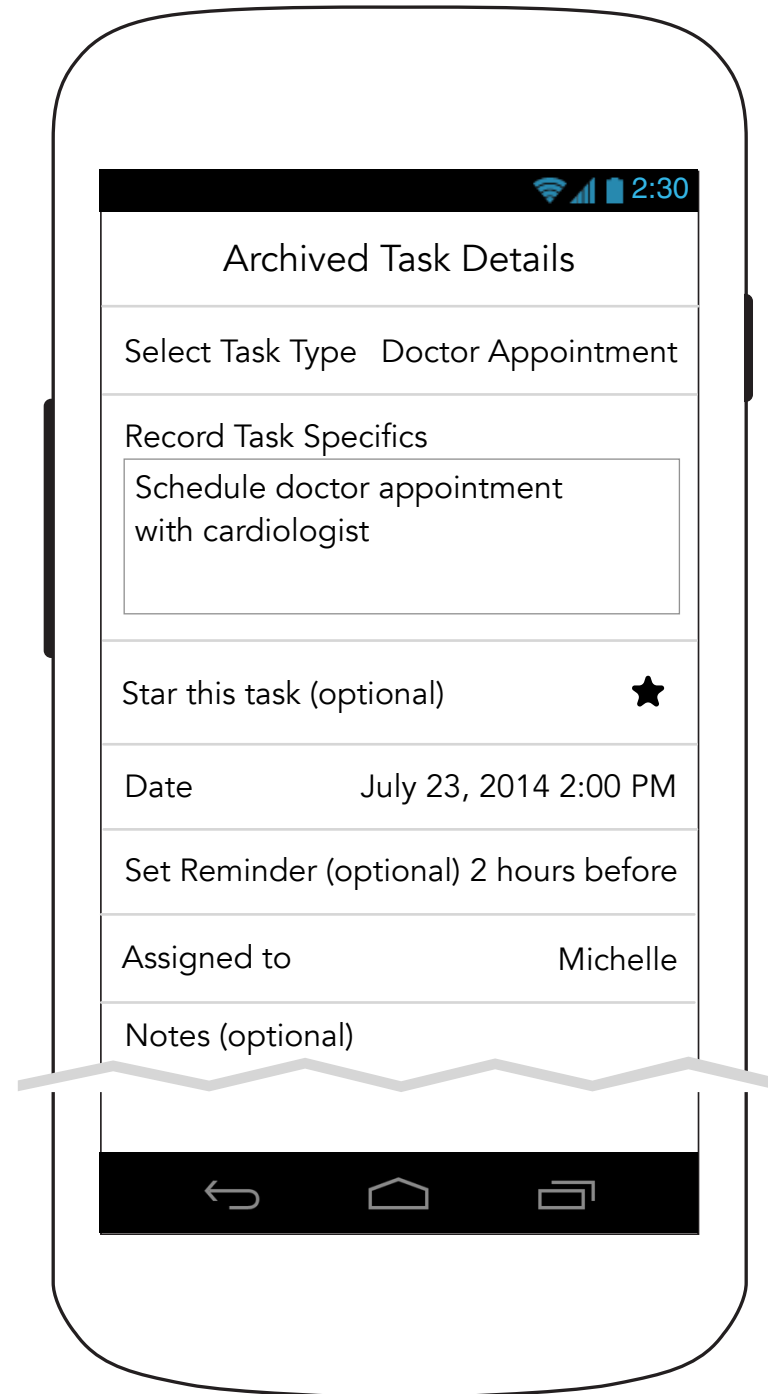

8.1 Task Archive Details (Continued)

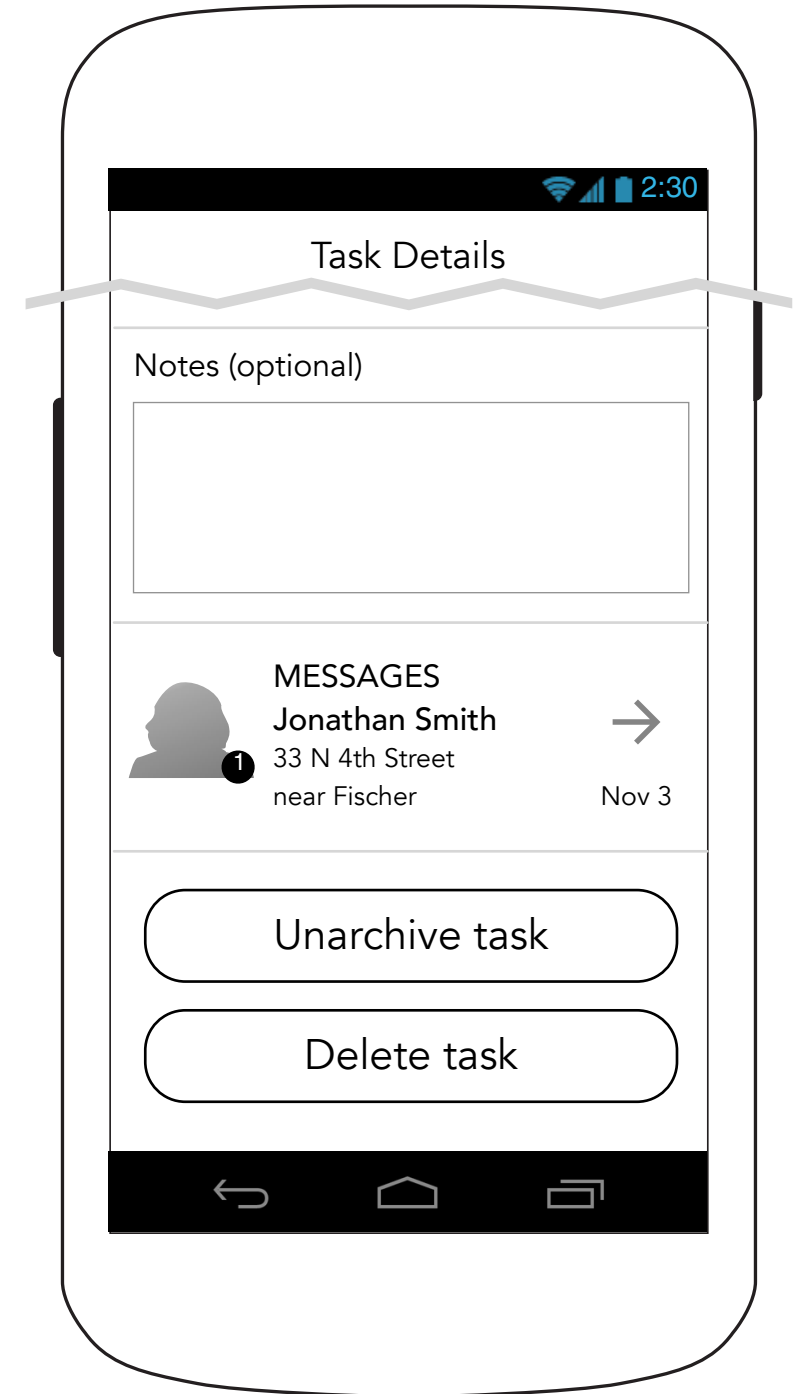

8.2 Task Archive Messages

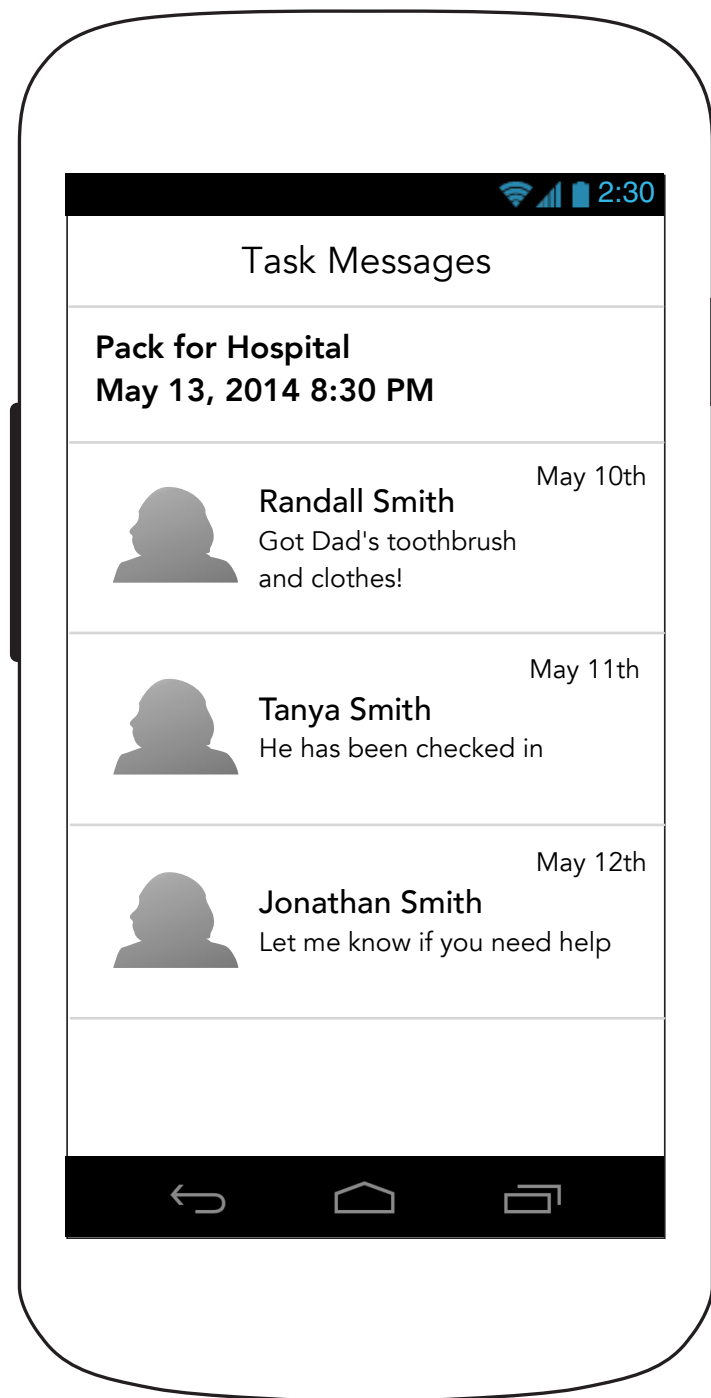

8.0 Task Archive (No archived tasks)

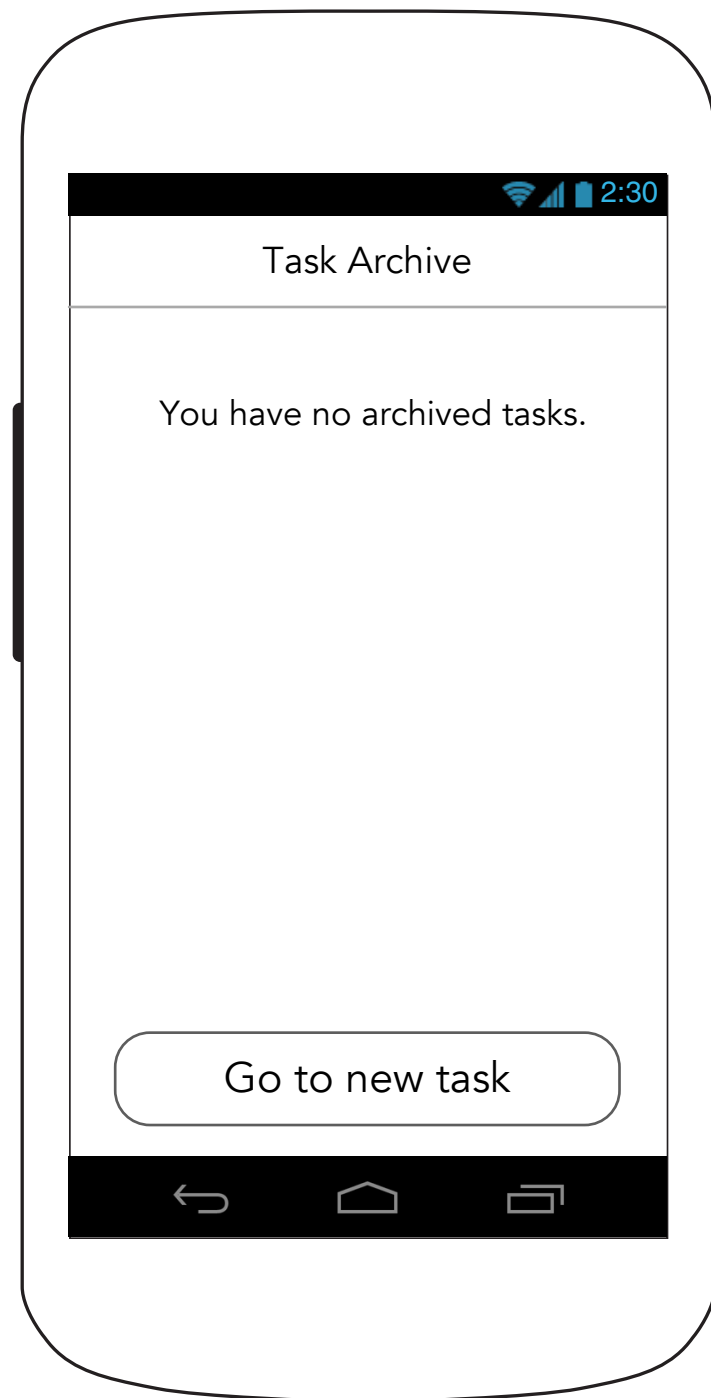

10.0 Journal Archive

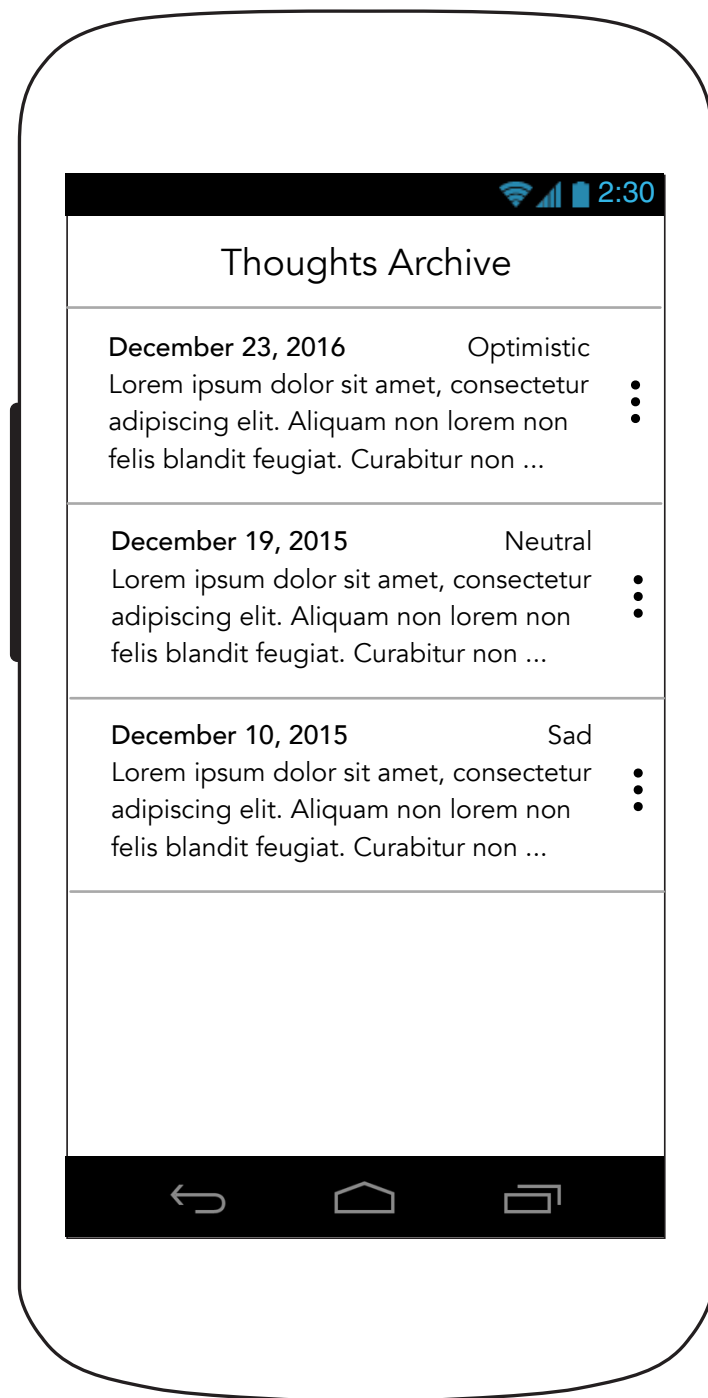

10.0 Journal Archive

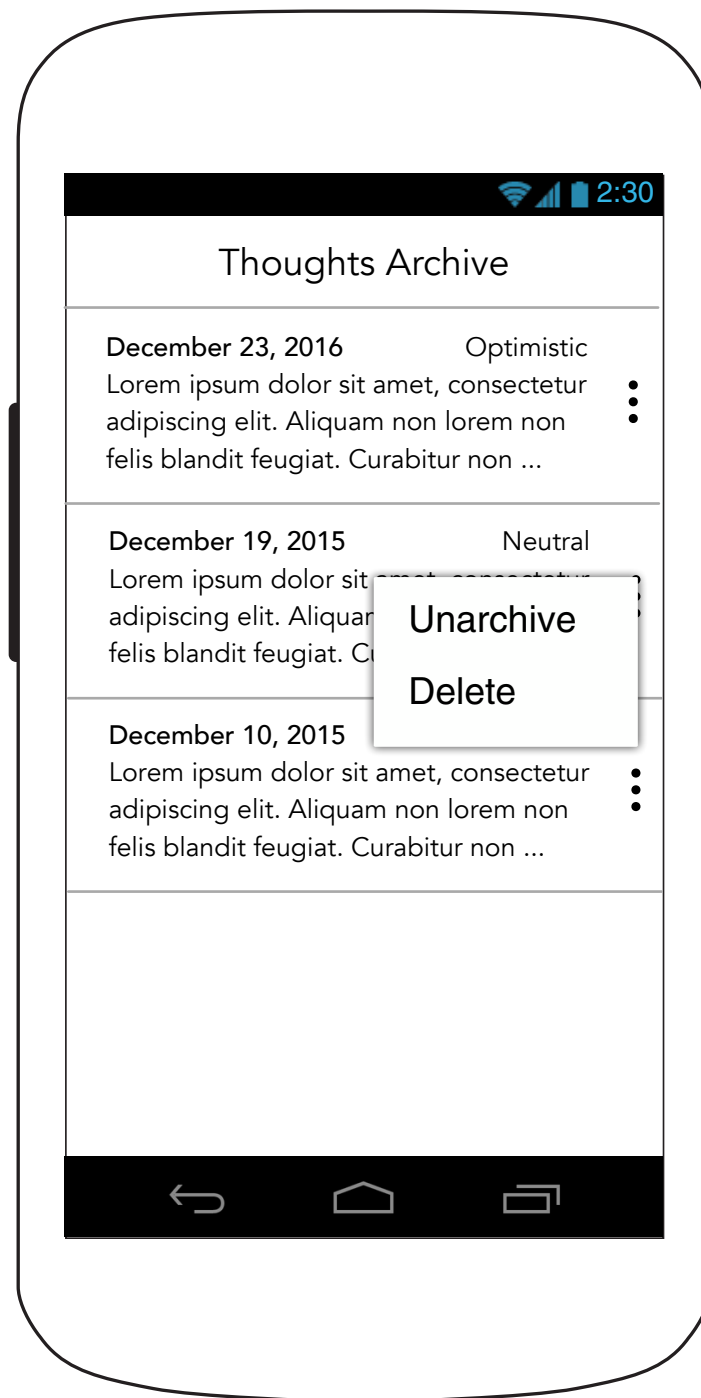

10.0 Journal Archive (No archived entries)

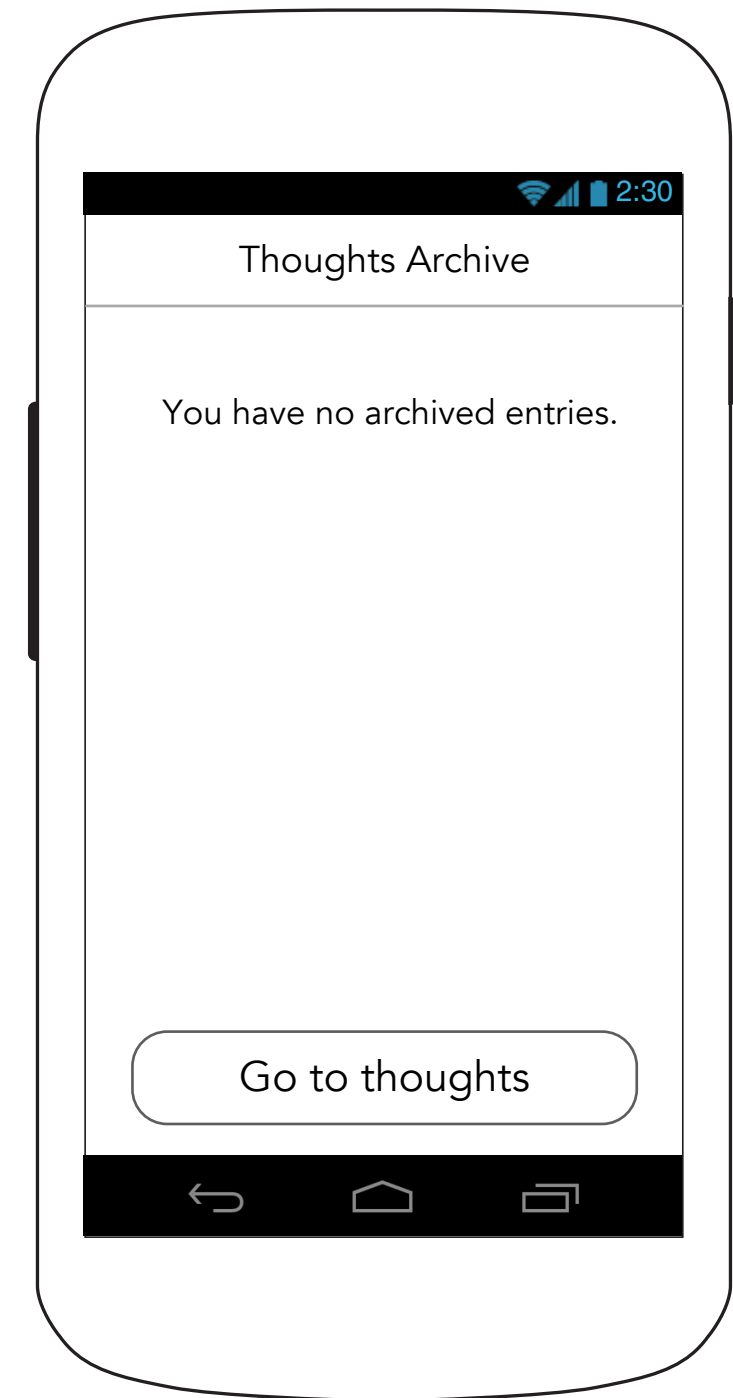

10.1 Journal Archive Detail

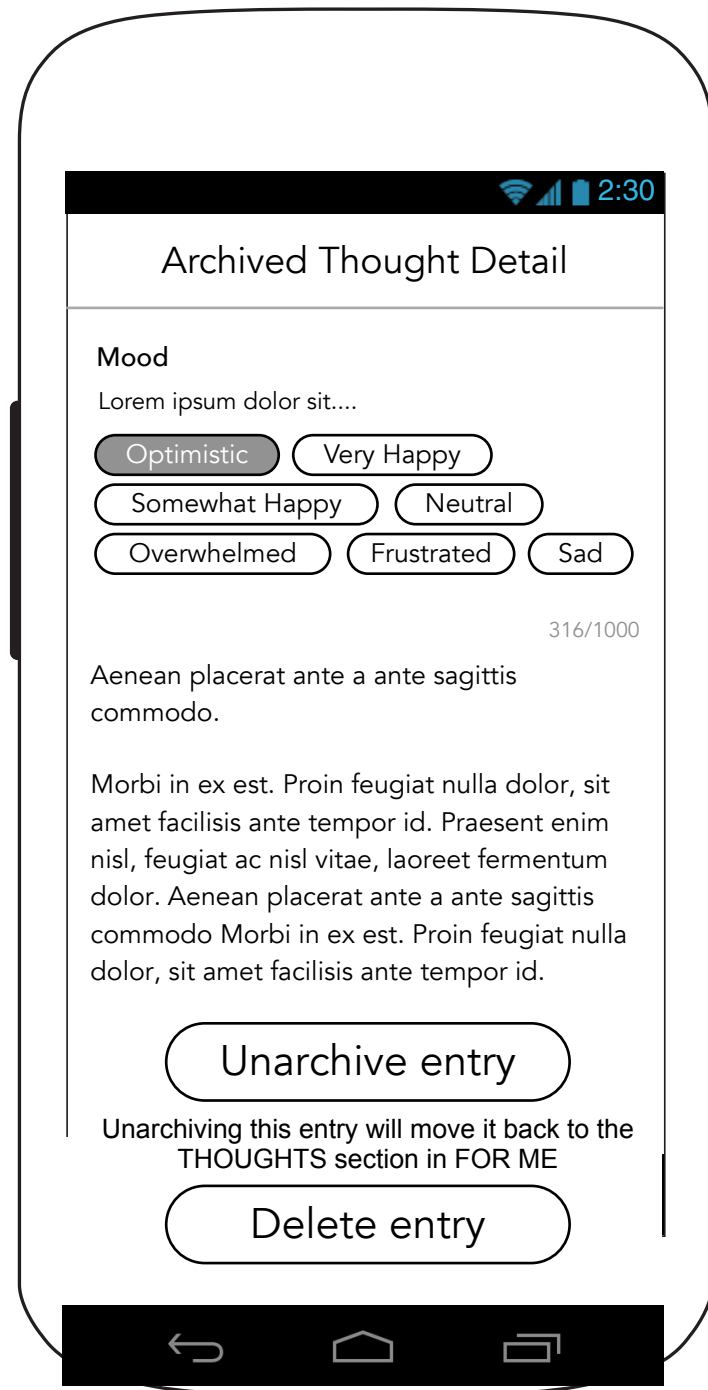

11.0 Settings

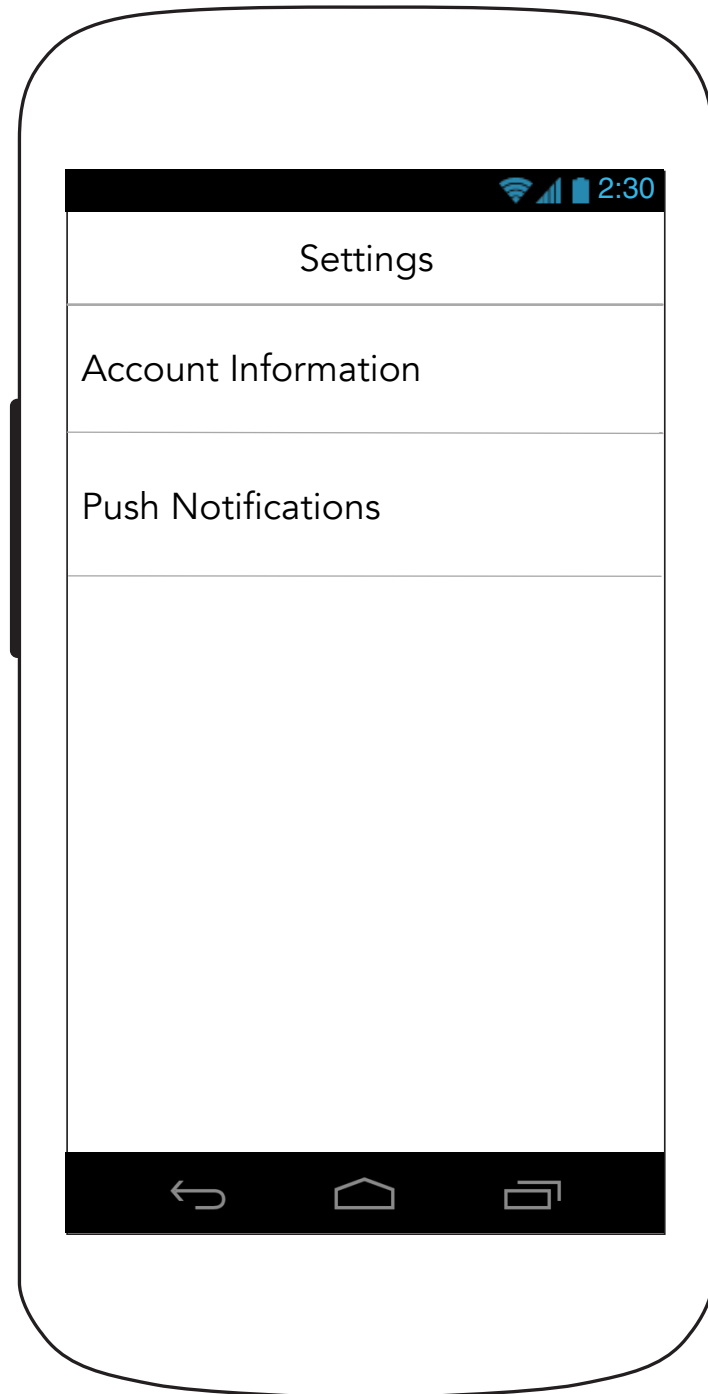

11.1 Edit Account Information (No Photo)

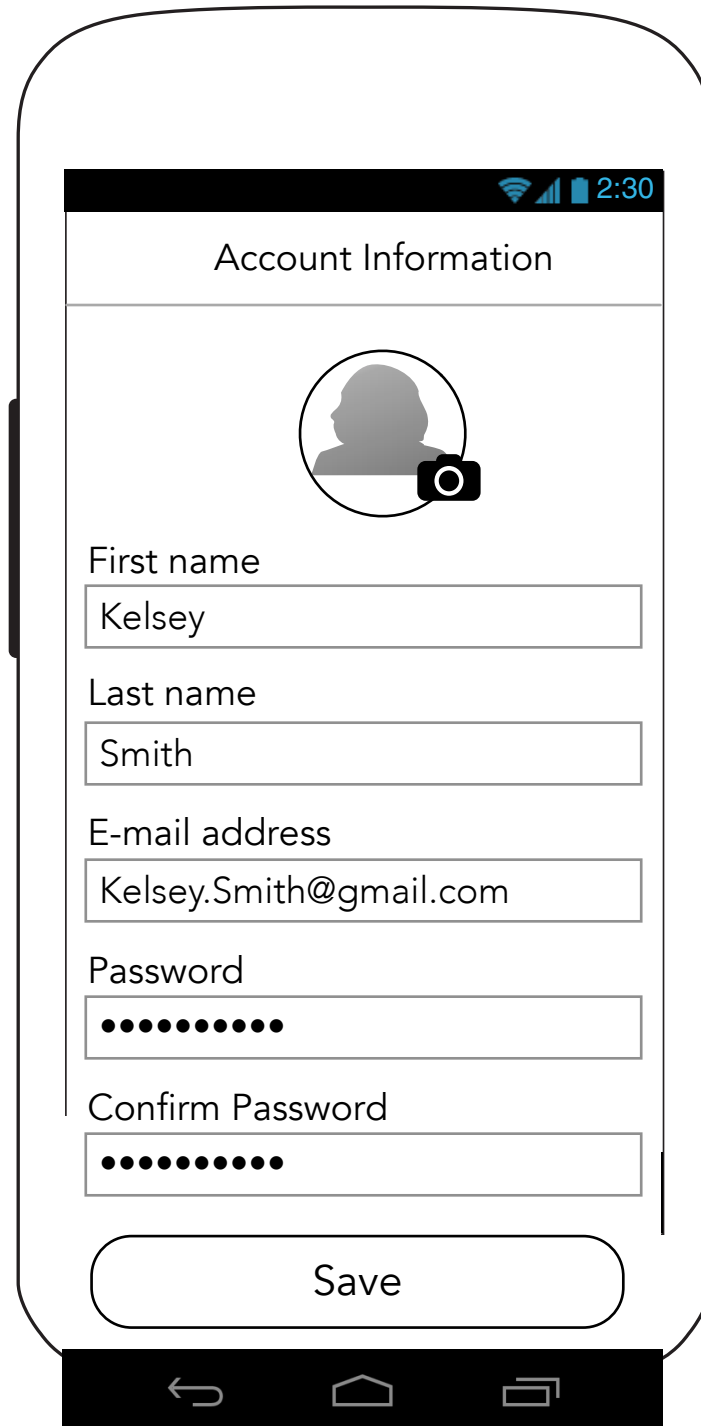

11.1 Edit Account Information

11.2 Push Notification Options

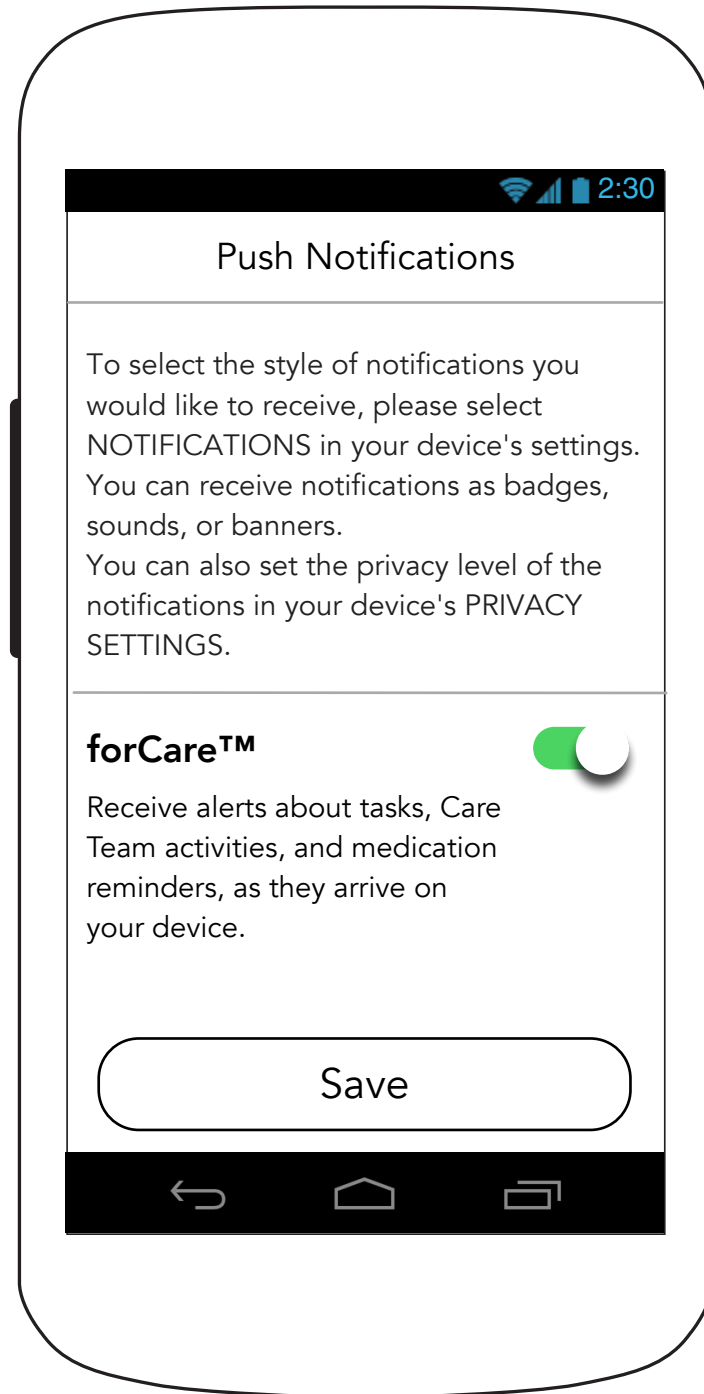

11.2.1 Push Notification Warning

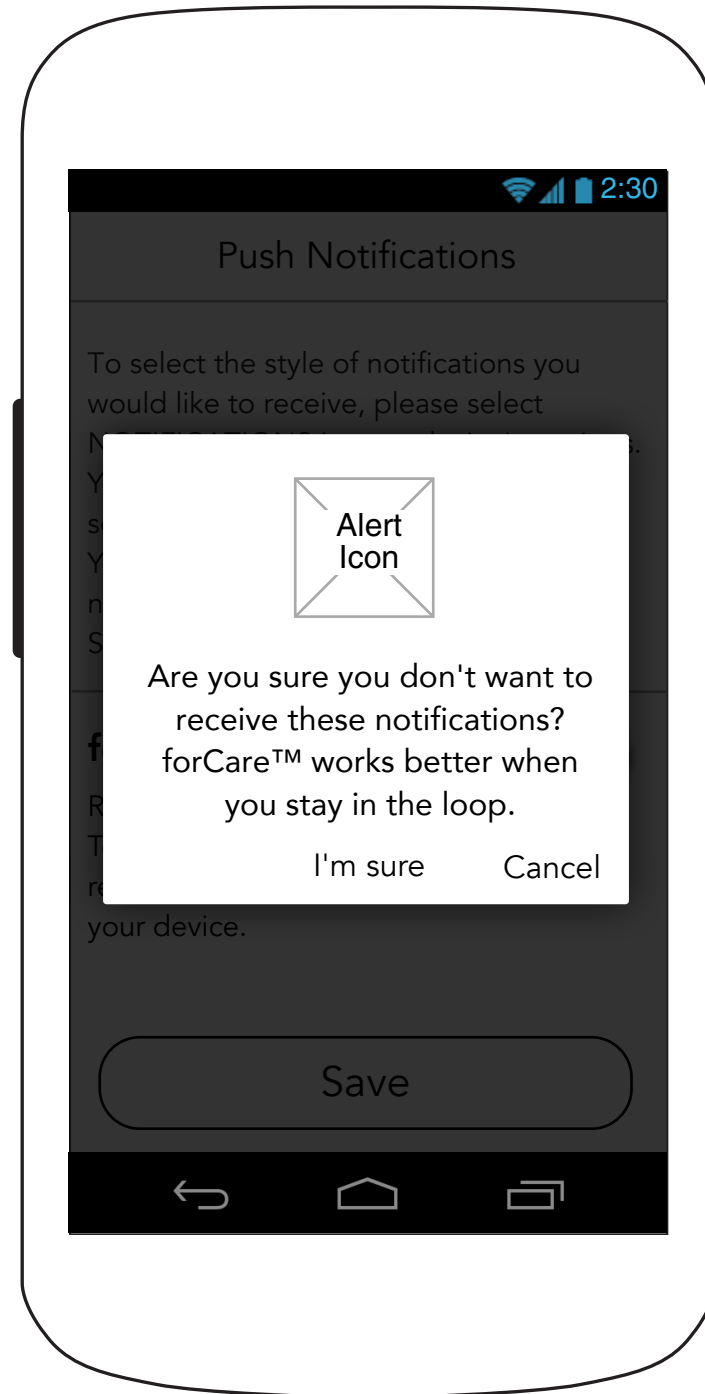

12.0 Help

12.x Help Topic X

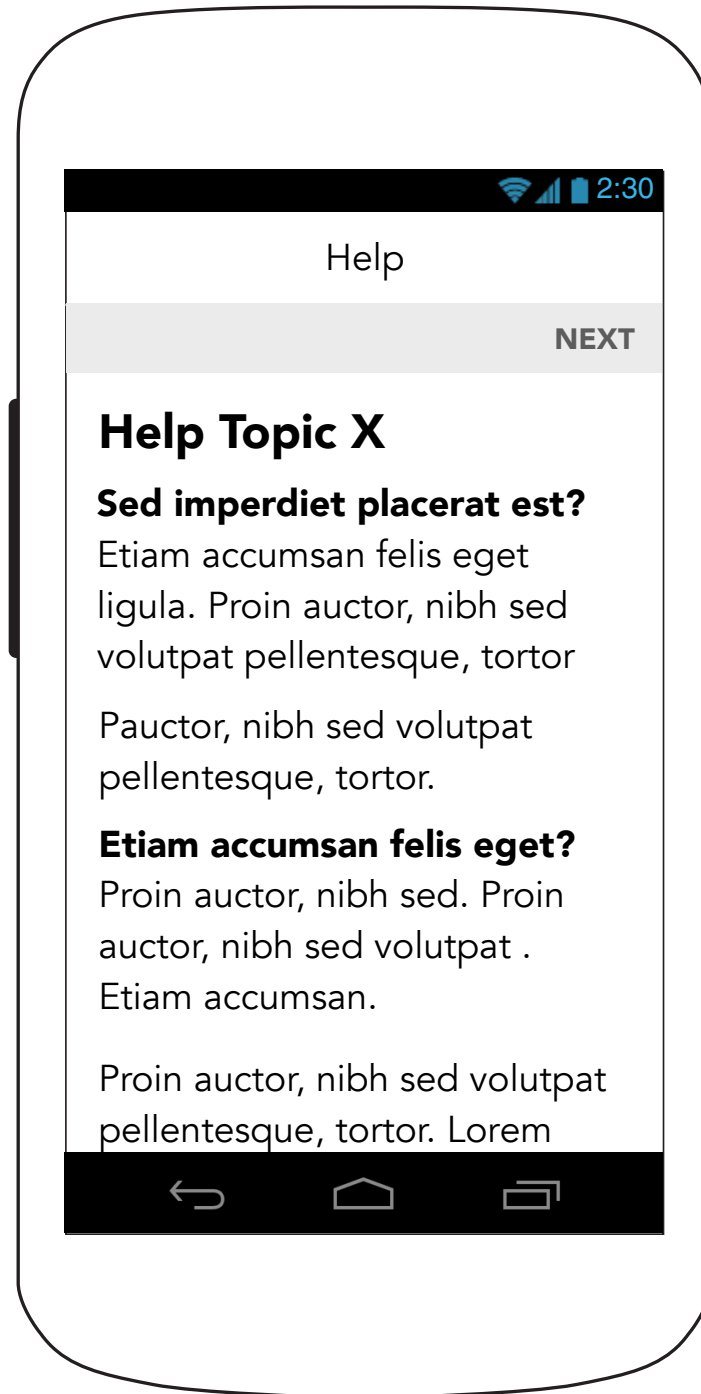
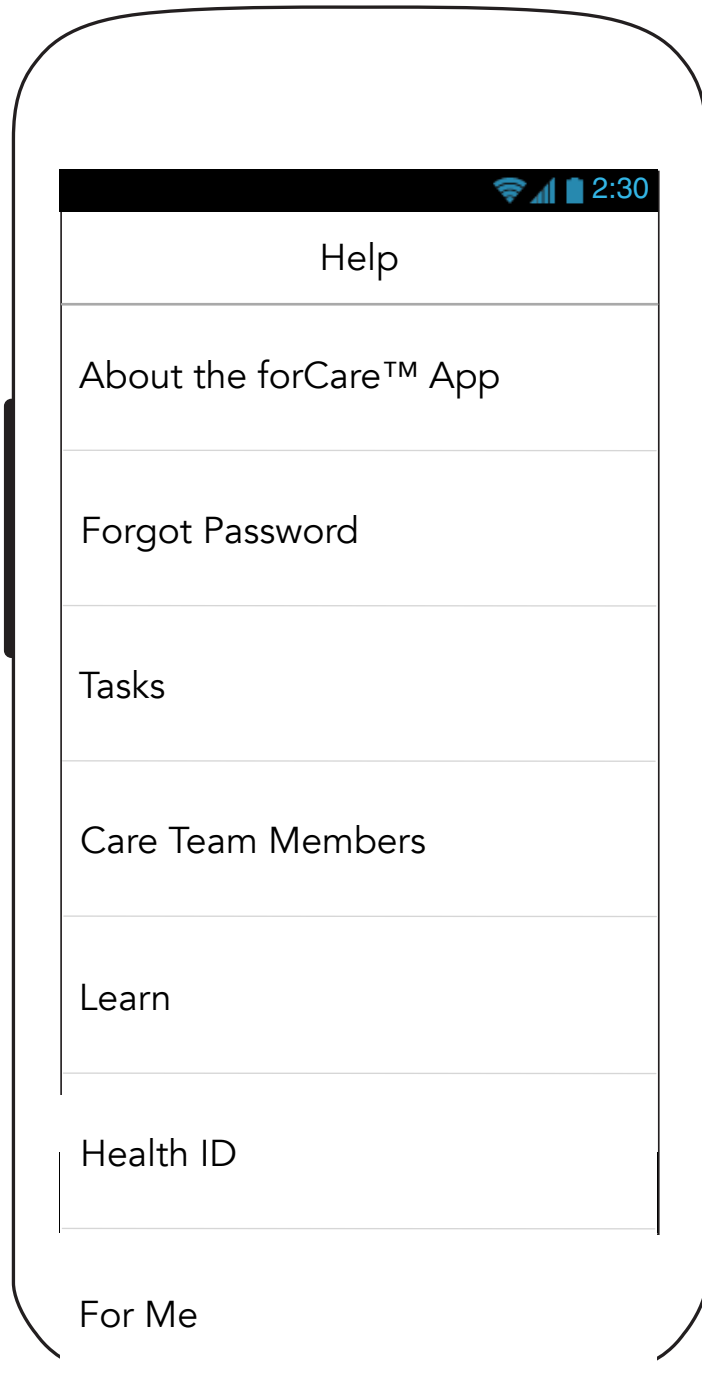

Account Information



13.0 Privacy Policy

14.0 Terms of Use

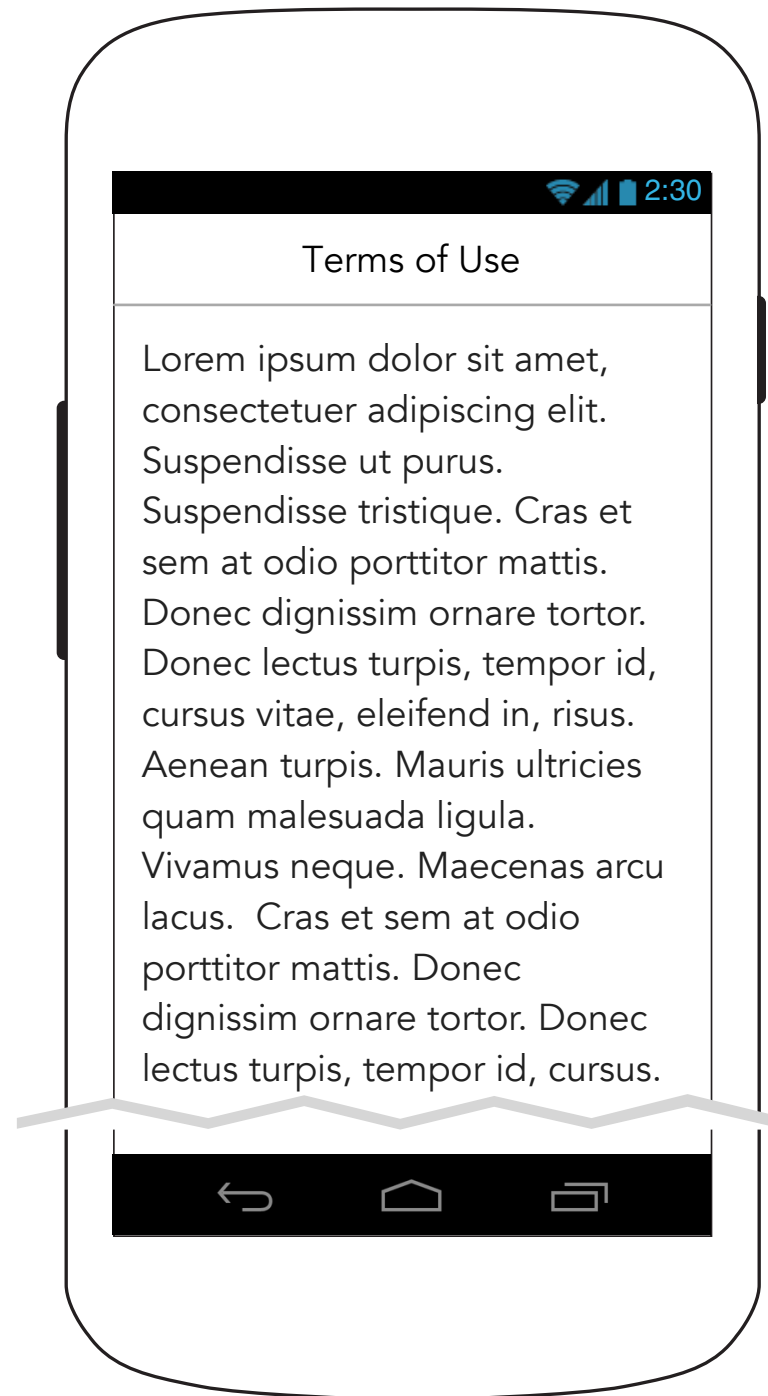
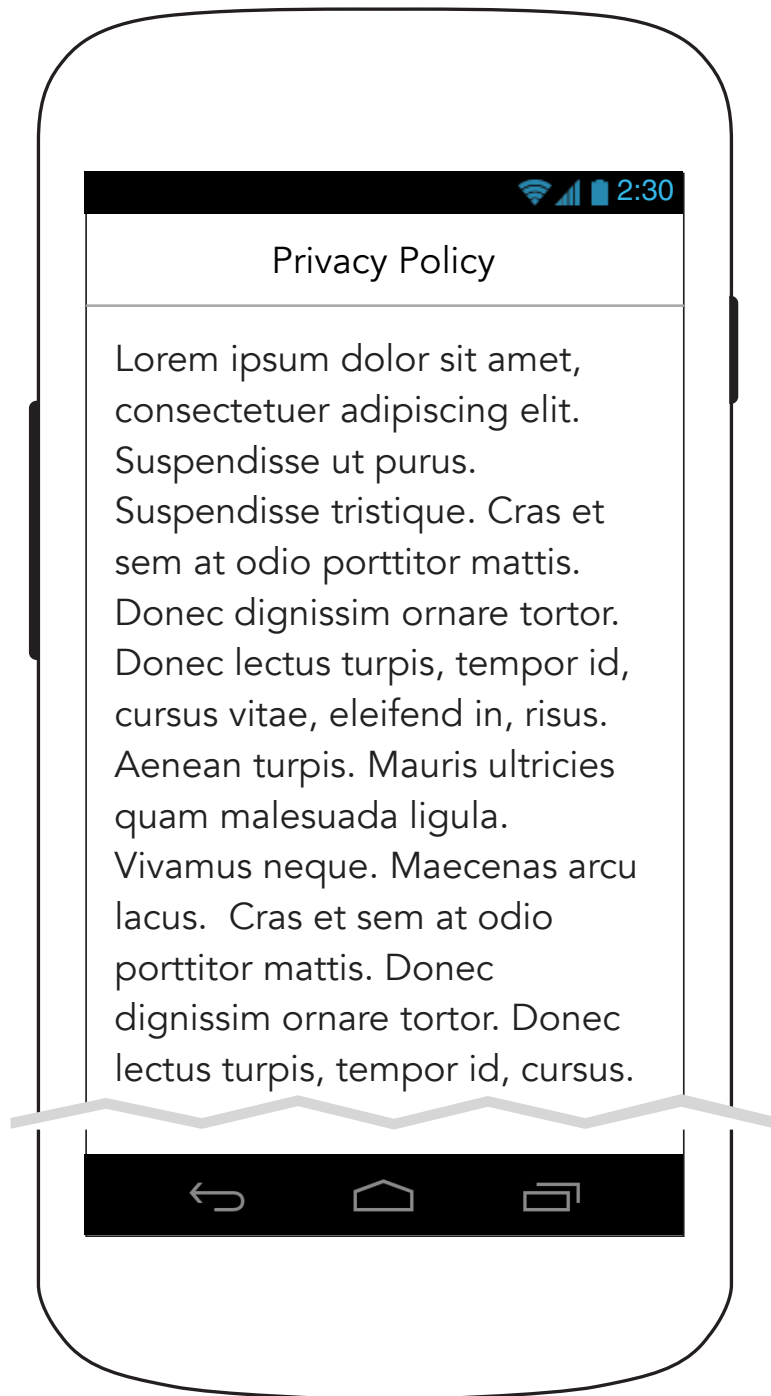

15.0 Contact Us

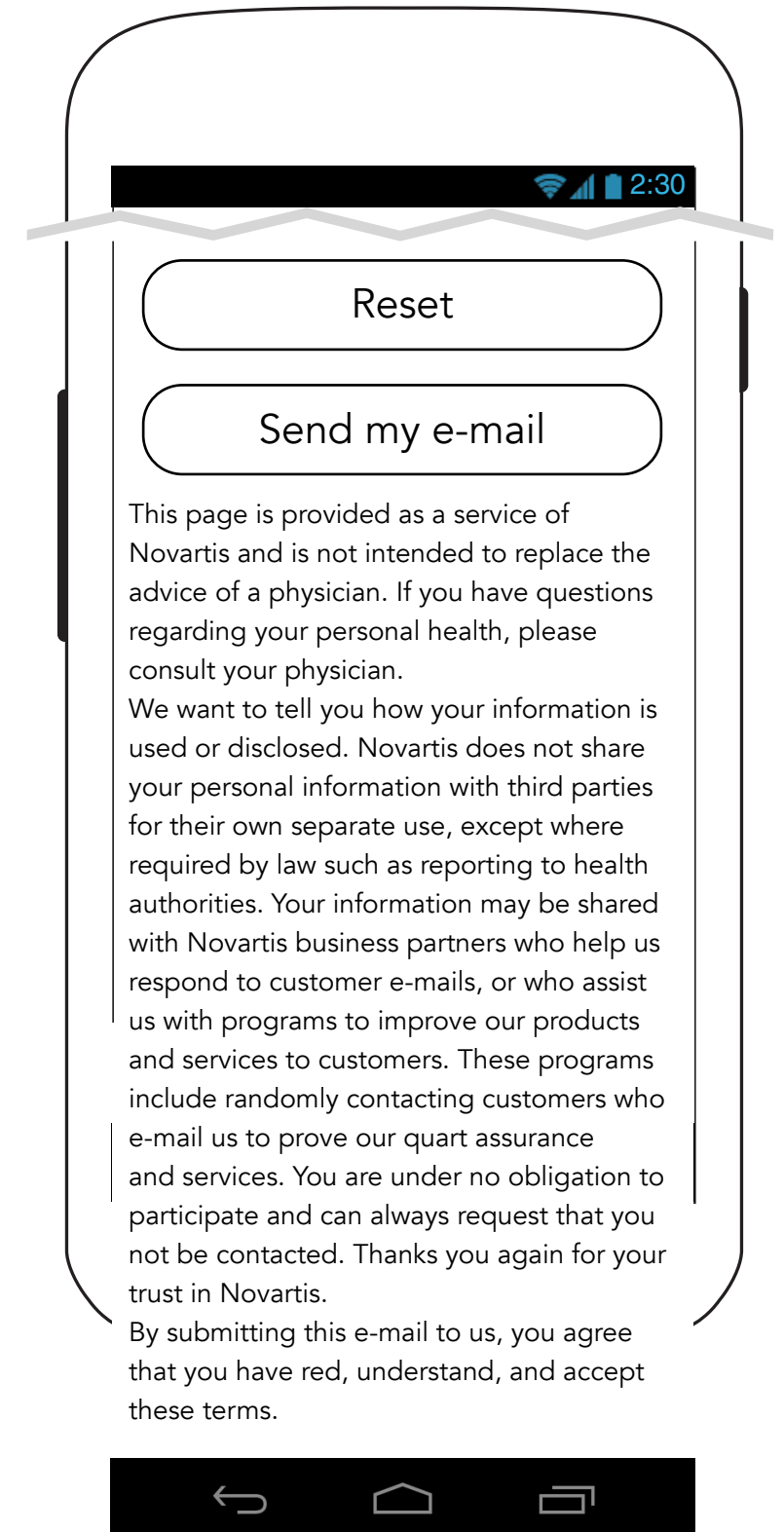
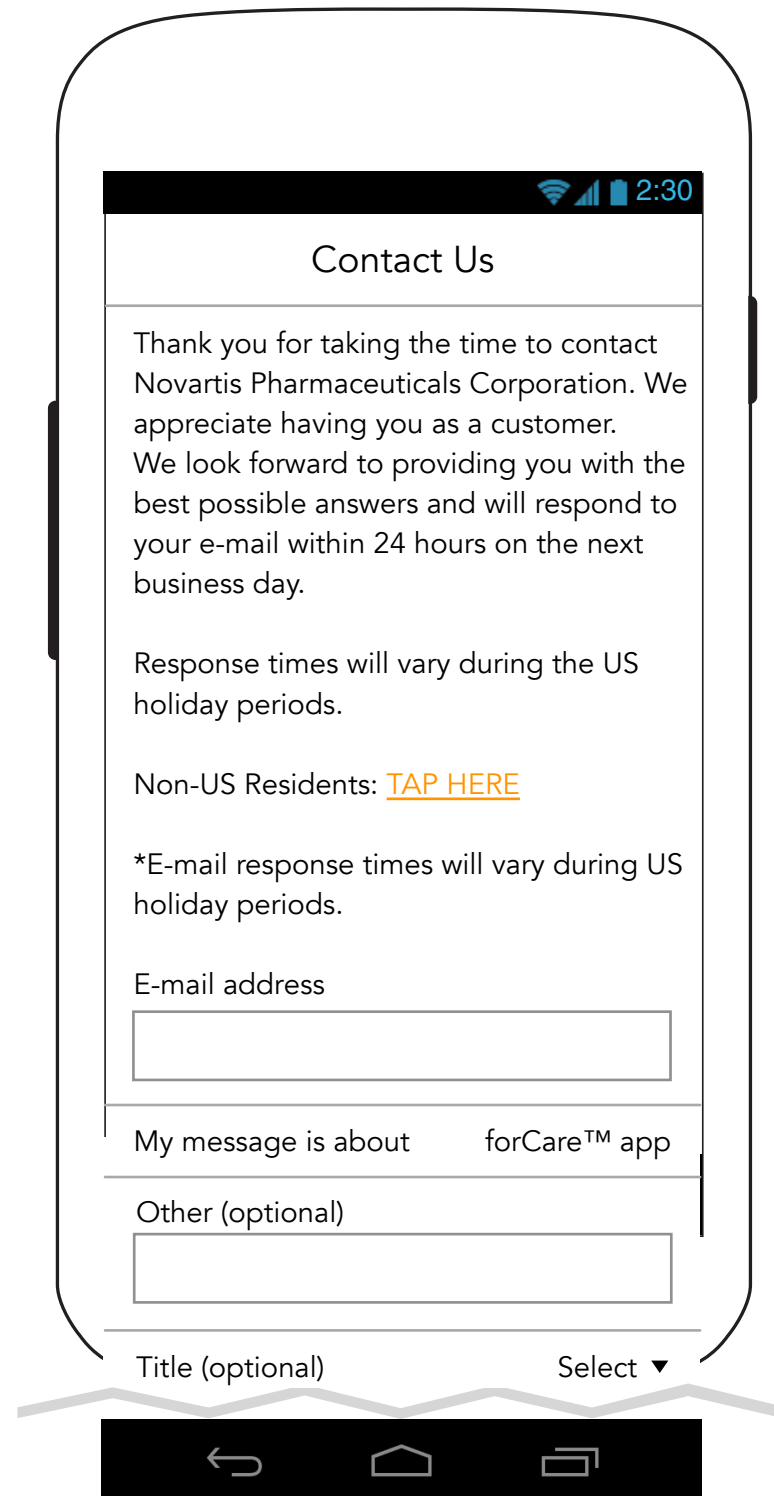

15.3 Thank You

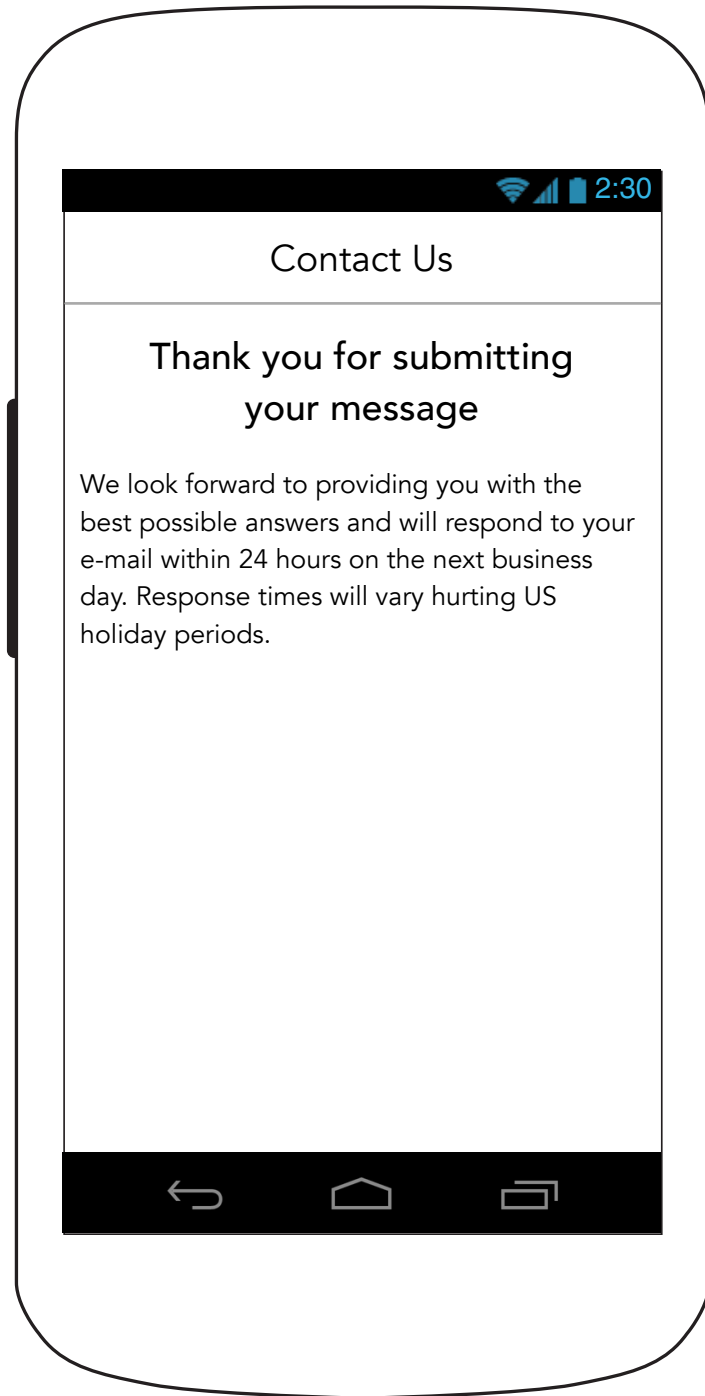

Device Settings

